



CONDITION REPORT

Report No: 2016335407

DATE  
10/04/2024

MFC Auction House  
M57 Pretoria Rd, Glenmarais, KEMPTON PARK  
Gauteng

DEKRA MFC  
M57 Pretoria Rd - 1619  
KEMPTON PARK - GT  
08610 33572



Assignment

Client	MFC Auction House	Inspection Location	MFC
Requested Date	10/04/2024		M57 Pretoria Road - 1619
Inspection Date	10/04/2024		Kempton Park - GT

Vehicle Data

Vehicle Type	PASSENGER VEHICLE	Registered Owner	MFC AUCTION HOUSE
Manufacturer	JEEP	Registration Number	FP96TBGP
Model	GRAND CHEROKEE	Register Number	
VIN	1C4RJFGM0FC829321	Date Of First Licensing	
Engine Number		Last COR	
Doors	5	License Expiry Date	29/02/2024
Color	GREY	Power / Displacement	
Year Model		Paint Finish	M - METALLIC
Km Reading	209,968 KM	Fuel	DIESEL
Cab / Body Type	STATION WAGON	Transmission	AUTOMATIC

Vehicle Options & Accessories

Items

VEHICLE INSPECTION

Damage	Repair Way
Seat Belt Front Right Defective	Repair
Front Bumper Paintwork • Scratched	Repair
Front Fender Left Paintwork • Scratched	Repair
Door Front Left Paintwork • Scratched	Repair
Door Front Right Paintwork • Scratched	Repair
Door Rear Left Paintwork • Scratched	Repair
Rear bumper Paintwork • Scratched	Repair
Windscreen Cracked	Replace
Belly plates Damaged	Replace
Body exterior	Vehicle got minor scratches, stone chips and dents
Brakes	No brake test done vehicle is 4wd

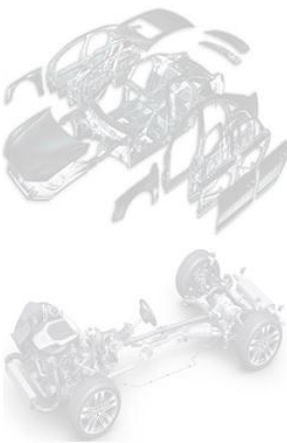

DEKRA Automotive (PTY) Ltd.  
97 Willem Cruywagen Ave  
Klerksoord, Pretoria, 0200  
Phone: 012 542 4867  
www.dekraauto.co.za

VIN: 1C4RJFGM0FC829321



## CONDITION REPORT

Report No: 2016335407

DATE  
10/04/2024

### Brakes

#### Brake Test Results

No Brake Test on a brake test machine has been performed.

	Left	Right	Axle Weight [KG]	Deceleration [m/s <sup>2</sup> ]
	Braking Force [KN]	Braking Force [KN]		
Front	-	-	-	
Rear	-	-	-	
Emergency / Parking	-	-	-	

### Tyres and Rims

#### Tyre Specification & Measurement

	Size	Load/Speed Index	Manufacture	Model	Type*	Production Date	Tread Depth (mm)
Front Left	255/50R20	109Y	Pirelli	Scorpion	V	3323	6 mm
Front Right	255/50R20	109Y	Michelin	Latitude	V	3613	2 mm
Rear Left	255/50R20	109Y	Continental	Contact	V	4121	4 mm
Rear Right	255/50R20	109Y	Continental	Contact	V	4121	4 mm
Spare	245/65R18	110H	Kumho	Solus	V	////	5 mm

\* Tyre Legend: V=Virgin, R=Recap

### Diagnostic

During the diagnostic the following error messages were detected: (See also attached Diagnostic Report. For more information regarding the Fault Codes (DTC) and the recommended rectifications please contact the workshops of the vehicle manufacture).

No	System	Code	Description	Status
1	EDM (EXTERNAL DISC MODULE) (1 DTC)	B1423-00	VES DVD READ ERROR/ INOPERABLE DISC	ACTIVE

### Inspection Conditions

No Test Drive  
 Battery Flat  
 Engine number – not possible to verify engine number (not visible without dismantling)  
 Inspection conditions for the vehicle inspection were sufficient

### Comments

General Comments: ACCORDING TO THE AGE AND MILEAGE OF THE VEHICLE, NORMAL WEAR AND TEAR MARKS ARE VISIBLE ON THE INTERIOR, EXTERIOR, ELECTRICAL AND MECHANICAL PARTS.

### Concluding Remarks

THIS REPORT HAS BEEN DRAWN UP IMPARTIALLY AND TO THE BEST OF OUR KNOWLEDGE

### Technician

Andrick Wymers

This document was created electronically and is valid without signature.

General Remarks: The DEKRA Condition Report Inspection is a visual and functional check of all the items listed inside the report. DEKRA is not liable for concealed and hidden defects. DEKRA doesn't check: oil and fuel consumption, source of a leak if the area is dirty, oil pump strainer for any build-up of sludge, operation of cassette players or compact disc players, sound or radio reception, alarm systems, cylinder compression. We don't dismantle, remove or strip any part of the vehicle. Road testing is carried out within the immediate confines of the inspection location. This condition report is valid only for the described vehicle and the described condition at the time of inspection. DEKRA Terms & Conditions apply.

DEKRA Automotive (PTY) Ltd.  
 97 Willem Cruywagen Ave  
 Klerksoord, Pretoria, 0200  
 Phone: 012 542 4867  
 www.dekraauto.co.za



CONDITION REPORT

VIN: 16R1FG1016335407

2 / 9

DATE

10/04/2024

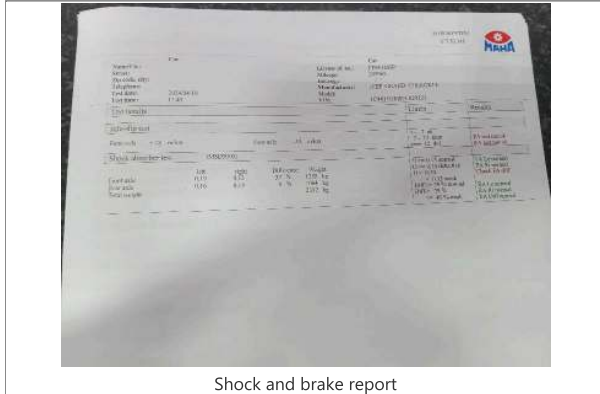

Shock and brake report

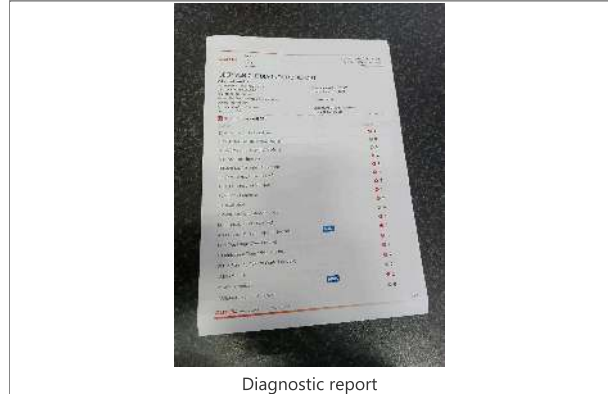

Diagnostic report

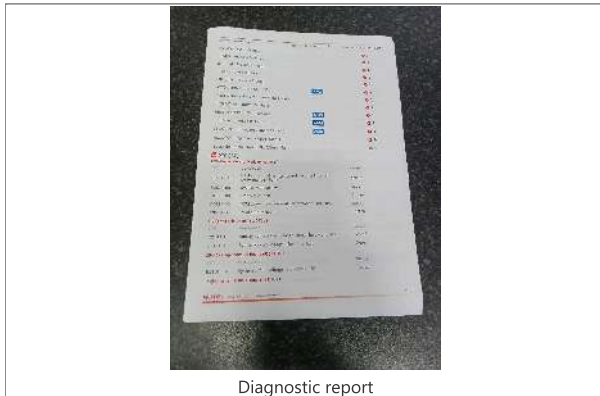

Diagnostic report

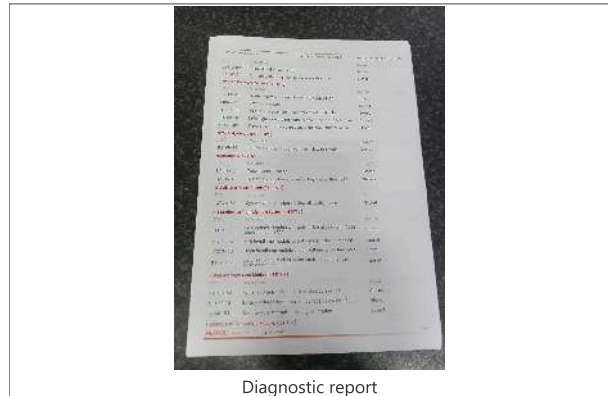

Diagnostic report

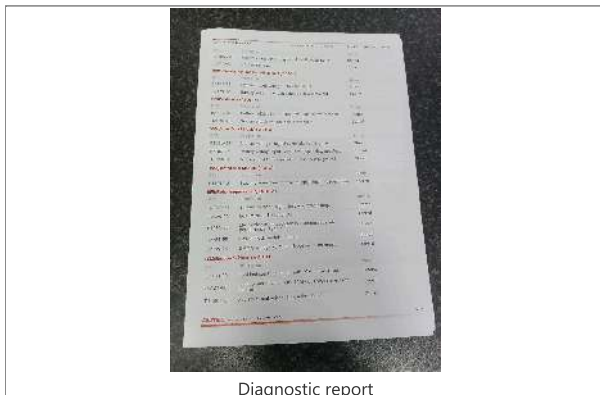

Diagnostic report



Diagnostic report

DEKRA Automotive (PTY) Ltd.  
97 Willem Cruywagen Ave  
Klerksoord, Pretoria, 0200  
Phone: 012 542 4867  
www.dekraauto.co.za



**CONDITION REPORT**

**Report No: 2016335407**

VIN: 1C4RJFGM0FC829321

DATE

10/04/2024

DEKRA Automotive (PTY) Ltd.  
97 Willem Cruywagen Ave  
Klerksoord, Pretoria, 0200  
Phone: 012 542 4867  
www.dekraauto.co.za





**CONDITION REPORT**

**Report No: 2016335407**

**DATE**  
**10/04/2024**

VIN: 1C4RJFGM0FC829321

5 / 9

DEKRA Automotive (PTY) Ltd.  
97 Willem Cruywagen Ave  
Klerksoord, Pretoria, 0200  
Phone: 012 542 4867  
www.dekraauto.co.za



CONDITION REPORT

Report No: 2016335407

DATE  
10/04/2024

VIN: 1C4RJFGM0FC829321

6 / 9



Automatic



90 DEGREE FRONT



90 DEGREE RIGHT



90 DEGREE REAR



90 DEGREE LEFT



LF TYRE TREAD

DEKRA Automotive (PTY) Ltd.  
97 Willem Cruywagen Ave  
Klerksoord, Pretoria, 0200  
Phone: 012 542 4867  
www.dekraauto.co.za



**CONDITION REPORT**

**Report No: 2016335407**

**DATE**  
**10/04/2024**

VIN: 1C4RJFGM0FC829321

7 / 9

DEKRA Automotive (PTY) Ltd.  
97 Willem Cruywagen Ave  
Klerksoord, Pretoria, 0200  
Phone: 012 542 4867  
www.dekraauto.co.za





CONDITION REPORT

Report No: 2016335407

DATE  
10/04/2024



LR TYRE TREAD



RR TYRE TREAD

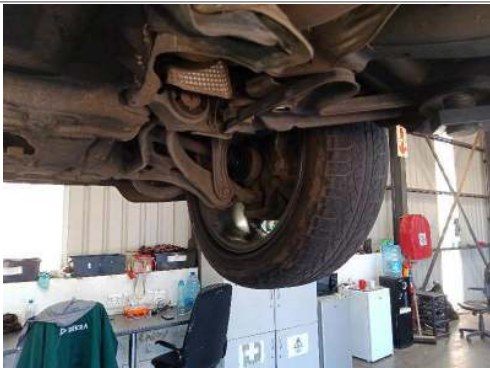

RF TYRE TREAD



Spare wheel



LICENSE DISC



VIN PLATE OR STICKER

VIN: 1C4RJFGM0FC829321  
8 / 9

DEKRA Automotive (PTY) Ltd.  
97 Willem Cruywagen Ave  
Klerksoord, Pretoria, 0200  
Phone: 012 542 4867  
www.dekraauto.co.za



**CONDITION REPORT**

**Report No: 2016335407**

**DATE**  
**10/04/2024**

VIN: 1C4RJFGM0FC829321

9 / 9

DEKRA Automotive (PTY) Ltd.  
97 Willem Cruywagen Ave  
Klerksoord, Pretoria, 0200  
Phone: 012 542 4867  
www.dekraauto.co.za



ENGINE 1



ENGINE 2



CHASSIS



Expansion bottle



Oil cap and dipstick



Water level



**CONDITION REPORT**

Report No: 2016335407

DATE  
10/04/2024

DEKRA Automotive (PTY) Ltd.  
97 Willem Cruywagen Ave  
Klerksoord, Pretoria, 0200  
Phone: 012 542 4867  
www.dekraauto.co.za



CONDITION REPORT

Report No: 2016335407

DATE  
10/04/2024



Windscreen



Door Front Right

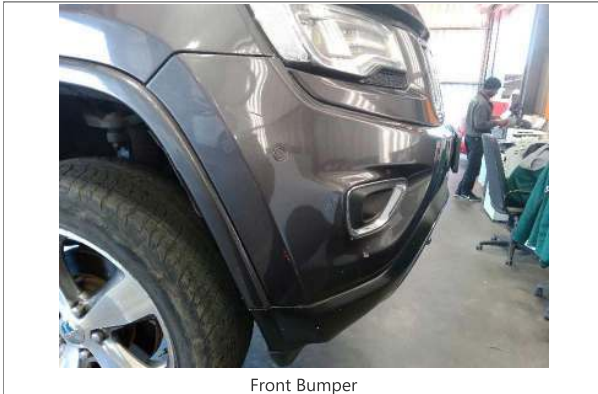

Front Bumper



Front Bumper



Front Fender Left



Door Front Left

DEKRA Automotive (PTY) Ltd.  
97 Willem Cruywagen Ave  
Klerksoord, Pretoria, 0200  
Phone: 012 542 4867  
www.dekraauto.co.za



**CONDITION REPORT**

Report No: 2016335407

DATE  
10/04/2024

DEKRA Automotive (PTY) Ltd.  
97 Willem Cruywagen Ave  
Klerksoord, Pretoria, 0200  
Phone: 012 542 4867  
www.dekraauto.co.za



CONDITION REPORT

Report No: 2016335407

DATE  
10/04/2024



Door Rear Left



Rear bumper



Rear bumper



Belly plates



Belly plates



Seat Belt Front Right

DEKRA Automotive (PTY) Ltd.  
97 Willem Cruywagen Ave  
Klerksoord, Pretoria, 0200  
Phone: 012 542 4867  
www.dekraauto.co.za



**CONDITION REPORT**

**Report No: 2016335407**

**DATE**  
**10/04/2024**

DEKRA Automotive (PTY) Ltd.  
97 Willem Cruywagen Ave  
Klerksoord, Pretoria, 0200  
Phone: 012 542 4867  
www.dekraauto.co.za