

MFC Auction House
M57 Pretoria Rd, Glenmarais, KEMPTON PARK
Gauteng

DEKRA MFC
M57 Pretoria Rd - 1619
KEMPTON PARK - GT
08610 33572



Assignment

Client	MFC Auction House	Inspection Location	MFC
Requested Date	12/01/2024		M57 Pretoria Road - 1619
Inspection Date	12/01/2024		Kempton Park - GT

Vehicle Data

Vehicle Type	PASSENGER VEHICLE	Registered Owner	MFC
Manufacturer	JEEP	Registration Number	DM92LKGP
Model	GRAND CHEROKEE	Register Number	
VIN	1C4RJFKGXFC721824	Date Of First Licensing	
Engine Number		Last COR	
Doors	5	License Expiry Date	31/10/2024
Color	WHITE	Power / Displacement	
Year Model		Paint Finish	C - COMMON
Km Reading	153,155 KM	Fuel	PETROL
Cab / Body Type	STATION WAGON	Transmission	AUTOMATIC

Vehicle Options & Accessories

Items

VEHICLE INSPECTION

Damage	Repair Way
Engine Oil Leak	Repair
Fog Light Front Right Malfunction	Repair
Front Bumper Paintwork • Scratched	Repair
Front Fender Right Dented	Repair
Gearbox Oil Leak	Repair

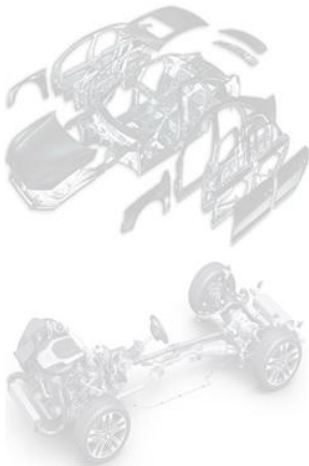

Brakes

Brake Test Results

No Brake Test on a brake test machine has been performed.

	Left	Right	Axle Weight [KG]	Deceleration [m/s ²]
	Braking Force [KN]	Braking Force [KN]		
Front	-	-	-	
Rear	-	-	-	
Emergency / Parking	-	-	-	

Tyres and Rims

Tyre Specification & Measurement

	Size	Load/Speed Index	Manufacture	Model	Type*	Production Date	Tread Depth (mm)
Front Left	265/50R20	107V	Kumho	Solus	V	2719	1 mm
Front Right	265/50R20	107V	Kumho	Solus	V	2719	3 mm
Rear Left	265/50R20	107V	Kumho	Solus	V	2515	2 mm
Rear Right	265/50R20	107V	Kumho	Solus	V	1819	3 mm
Spare	245/65R18	110H	Kumho	KI21	V	---	5 mm

* Tyre Legend: V=Virgin, R=Recap

Diagnostic

During the diagnostic no active error messages were detected. (See also attached Diagnostic Report. For more information regarding the Fault Codes (DTC) and the recommended rectifications please contact the workshops of the vehicle manufacture).

Inspection Conditions

No Test Drive
 Rain at time of inspection
 Battery Flat
 Engine number – not possible to verify engine number (not visible without dismantling)
 Inspection conditions for the vehicle inspection were sufficient

Comments

General Comments: ?ACCORDING TO THE AGE AND MILEAGE OF THE VEHICLE, NORMAL WEAR AND TEAR MARKS ARE VISIBLE ON THE INTERIOR, EXTERIOR, ELECTRICAL AND MECHANICAL PARTS
 Body • Exterior: Vehicle got minor scratches, stone chips and dents on some body panels
 Brakes: N

Concluding Remarks

THIS REPORT HAS BEEN DRAWN UP IMPARTIALLY AND TO THE BEST OF OUR KNOWLEDGE

Technician

Andrick Wymers

This document was created electronically and is valid without signature.

General Remarks: The DEKRA Condition Report Inspection is a visual and functional check of all the items listed inside the report. DEKRA is not liable for concealed and hidden defects. DEKRA doesn't check: oil and fuel consumption, source of a leak if the area is dirty, oil pump strainer for any build-up of sludge, operation of cassette players or compact disc players, sound or radio reception, alarm systems, cylinder compression. We don't dismantle, remove or strip any part of the vehicle. Road testing is carried out within the immediate confines of the inspection location. This condition report is valid only for the described vehicle and the described condition at the time of inspection. DEKRA Terms & Conditions apply.

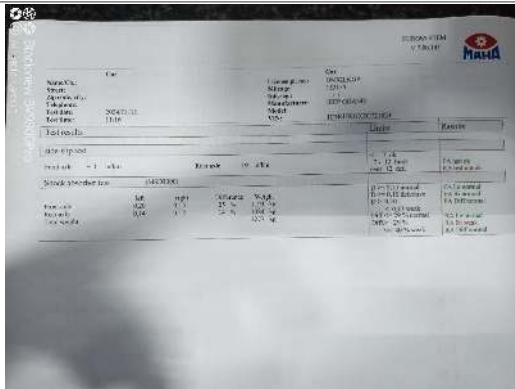

Shock report

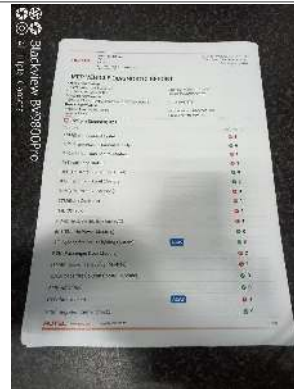

Diagnostic report

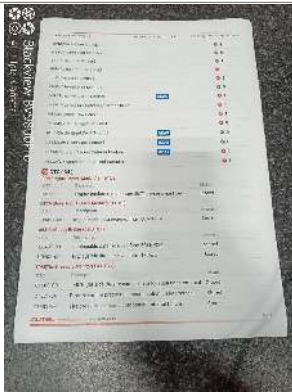

Diagnostic report



Diagnostic report

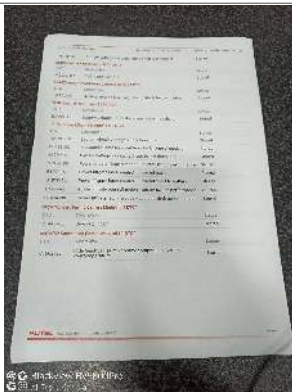

Diagnostic report



Diagnostic report



LICENSE DISC



VIN PLATE OR STICKER



Coolant bottle



Oil cap and dipstick



Automatic



Spare wheel



FRONT RIGHT CORNER



REAR LEFT CORNER



INTERIOR (FRONT DRIVER DOOR)



DASHBOARD (W/ ENGINE RUNNING)



ODOMETER



90 DEGREE FRONT

VIN: 1C4RJFKGXFC721824

7 / 8



90 DEGREE RIGHT



90 DEGREE REAR

VIN: 1C4BJEKCV56721824
8 / 8



90 DEGREE LEFT



LF TYRE TREAD

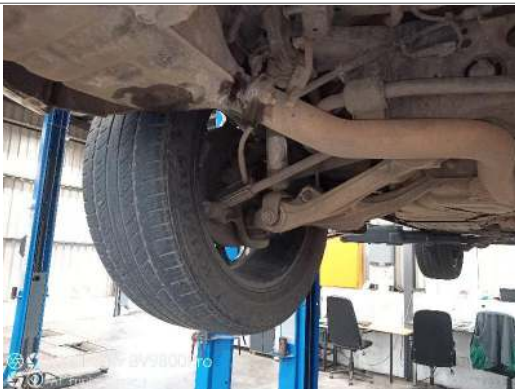

LR TYRE TREAD



RR TYRE TREAD



RF TYRE TREAD



CHASSIS



ENGINE 2



ENGINE 1



Water level



Front Fender Right



Front Bumper



Engine



Gearbox



Gearbox



Fog Light Front Right

DEKRA Automotive (PTY) Ltd.
97 Willem Cruywagen Ave
Klerksoord, Pretoria, 0200
Phone: 012 542 4867
www.dekraauto.co.za