DEKRA

CONDITION REPORT

Report No:
2017324144
DATE
11/11/2026

MFC Auction House
M57 Pretoria Rd, Glenmarais, KEMPTON PARK
Gauteng

DEKRA MFC
M57 Pretoria Rd - 1619
KEMPTON PARK - GT
08610 33572







Assignment

Client	MFC Auction House	Inspection Location	new germany 12 FREESE ROAD - 3061 DURBAN - GT
Requested Date	11/11/2026		
Inspection Date	11/11/2026		

Vehicle Data

Vehicle Type	PASSENGER VEHICLE	Registered Owner	MFC AUCTION HOUSE
Manufacturer	VOLKSWAGEN	Registration Number	JB03YWGP
Model	POLO VIVO 1.6 77KW HIGHLINE 5-DR [2018-2020]	Register Number	
		Date Of First Licensing	
VIN	AAVZZZ6RZKU019029	Last COR	
Engine Number		License Expiry Date	31/01/2027
Doors	5	Power / Displacement	
Color	BLUE	Paint Finish	C - COMMON
Year Model	2019	Fuel	PETROL
Km Reading	217,028 KM	Transmission	MANUAL
Cab / Body Type	HATCHBACK		

Vehicle Options & Accessories

Items

VEHICLE INSPECTION

DEKRA Automotive (PTY) Ltd.
97 Willem Cruywagen Ave
Klerksoord, Pretoria, 0200
Phone: 012 542 4867
www.dekraauto.co.za

VIN: AAVZZZ6RZKU019029

DEKRA

CONDITION REPORT

Report No:
2017324144
DATE
11/11/2026





Damage	Repair Way
Engine Oil Sweat	Repair
Center Console / Cubbyhole + Lid Defective	Repair
Seat Front Right Excessive Wear & Tear	Repair
Door Sealing Rubber Front Right Worn	Replace
Dash Padding Damaged	Repair
Front Bumper Paintwork • Scratched	Repair
Bonnet Paintwork • Scratched	Repair
Front Fender Left Paintwork • Chipmarks	Repair
Rear Fender Left Paintwork • Scratched	Repair
Rear Fender Right Paintwork • Scratched	Repair
Door Front Left Dented	Repair
Door Front Right Dented	Repair
Door Rear Left Paintwork • Scratched	Repair
Door Rear Right Dented	Repair
Boot Lid / Hatch door Paintwork • Scratched	Repair
Rear bumper Paintwork • Scratched	Repair
Sill Panel Left Damaged	Repair
Sill Panel Right Paintwork • Scratched	Repair
Roof Paintwork • Scratched	Repair
Windscreen Chipped	Repair
Rim Front Left Scratched	Repair
Rim Front Right Scratched	Repair
Rim Rear Left Scratched	Repair
Rim Rear Right Scratched	Repair
Chassis Scratched	
Engine to silencer pipe Defective	Repair
Silencer Welded	Repair
Belly plates Damaged	Repair
LEFT SIDE MIRROR DAMAGED	Replace

Brakes

Brake Test Results

	Left	Right		
	Braking Force [KN]	Braking Force [KN]	Axle Weight [KG]	Deceleration [m/s²]
Front	3.1	3.0	-	
Rear	1.1	0.9	-	
Emergency / Parking	1	0.9	-	

DEKRA Automotive (PTY) Ltd.
97 Willem Cruywagen Ave
Klerksoord, Pretoria, 0200
Phone: 012 542 4867
www.dekraauto.co.za

VIN: AAVZZZ6RZKU019029

DEKRA

CONDITION REPORT

Report No:
2017324144
DATE
11/11/2026

Tyres and Rims

Tyre Specification & Measurement

	Size	Load/Speed Index	Manufacture	Model	Type*	Production Date	Tread Depth (mm)
Front Left	205/40ZR17	84W	NEXEN	N FERASU4	V	4524	3 mm
Front Right	205/40ZR17	84W	NEXEN	N FERA SU4	V	4424	3 mm
Rear Left	205/40ZR17	84W	NEXEN	N FERA SU4	V	1623	3 mm
Rear Right	205/40ZR17	84W	NEXEN	N FERA SU4	V	1623	3 mm
Spare	175/65R14	82T	CONTINENTAL	CONTICONTACT	V	////	5 mm

* Tyre Legend: V=Virgin, R=Recap

Diagnostic

During the diagnostic the following error messages were detected: (See also attached Diagnostic Report. For more information regarding the Fault Codes (DTC) and the recommended rectifications please contact the workshops of the vehicle manufacture).

No	System	Code	Description	Status
1	ELECTRONIC CENTRAL ACTIVATION	03591:011	SIGNAL HORN ACTIVATION -OPEN CIRCUIT	

Inspection Conditions

No Test Drive
Battery Flat
Engine number – not possible to verify engine number (not visible without dismantling)
Inspection conditions for the vehicle inspection were sufficient

Comments

General Comments: ACCORDING TO THE AGE AND MILEAGE OF THE VEHICLE, NORMAL WEAR AND TEAR MARKS ARE VISIBLE ON THE INTERIOR, EXTERIOR, ELECTRICAL AND MECHANICAL PARTS.

Concluding Remarks

THIS REPORT HAS BEEN DRAWN UP IMPARTIALLY AND TO THE BEST OF OUR KNOWLEDGE

Technician

Boitumelo Kutumela

This document was created electronically and is valid without signature.

General Remarks: The DEKRA Condition Report Inspection is a visual and functional check of all the items listed inside the report. DEKRA is not liable for concealed and hidden defects. DEKRA doesn't check: oil and fuel consumption, source of a leak if the area is dirty, oil pump strainer for any build-up of sludge, operation of cassette players or compact disc players, sound or radio reception, alarm systems, cylinder compression. We don't dismantle, remove or strip any part of the vehicle. Road testing is carried out within the immediate confines of the inspection location. This condition report is valid only for the described vehicle and the described condition at the time of inspection. DEKRA Terms & Conditions apply.

DEKRA Automotive (PTY) Ltd.
97 Willem Cruywagen Ave
Klerksoord, Pretoria, 0200
Phone: 012 542 4867
www.dekraauto.co.za

VIN: AAVZZZ6RZKU019029

DEKRA

CONDITION REPORT

Report No:
2017324144
DATE
11/11/2026



INTERIOR (FRONT DRIVER DOOR)



DASHBOARD (W/ ENGINE RUNNING)



ODOMETER



Manual



FRONT RIGHT CORNER



90 DEGREE FRONT

DEKRA Automotive (PTY) Ltd.
97 Willem Cruywagen Ave
Klerksoord, Pretoria, 0200
Phone: 012 542 4867
www.dekraauto.co.za

VIN: AAVZZZ6RZKU019029

DEKRA

CONDITION REPORT

Report No:
2017324144
DATE
11/11/2026



90 DEGREE LEFT



REAR LEFT CORNER



90 DEGREE REAR



90 DEGREE RIGHT



Oil cap and Dipstick



ENGINE 1

DEKRA Automotive (PTY) Ltd.
97 Willem Cruywagen Ave
Klerksoord, Pretoria, 0200
Phone: 012 542 4867
www.dekraauto.co.za

VIN: AAVZZZ6RZKU019029

DEKRA

CONDITION REPORT

Report No:
2017324144
DATE
11/11/2026



ENGINE 2



CHASSIS



Chasis



LR TYRE TREAD

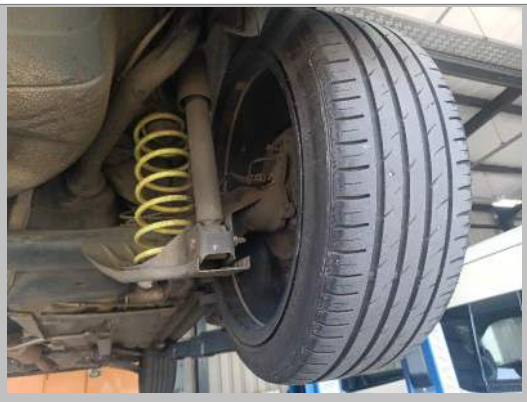

RR TYRE TREAD

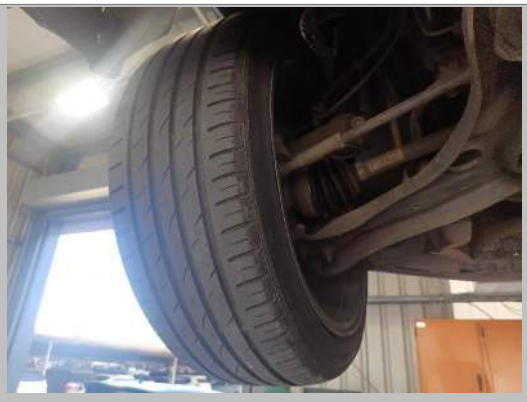

LF TYRE TREAD

DEKRA Automotive (PTY) Ltd.
97 Willem Cruywagen Ave
Klerksoord, Pretoria, 0200
Phone: 012 542 4867
www.dekraauto.co.za

VIN: AAVZZZ6RZKU019029

DEKRA

CONDITION REPORT

Report No:
2017324144
DATE
11/11/2026



RF TYRE TREAD



Sparewheel

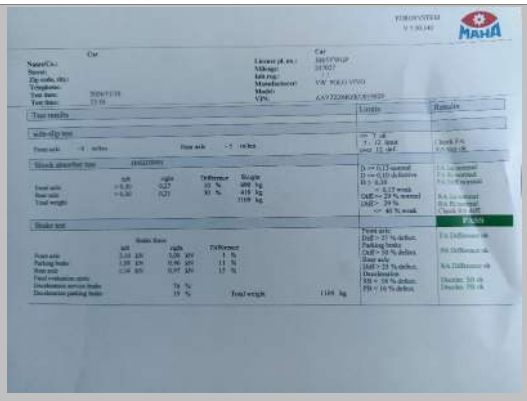

Brake report

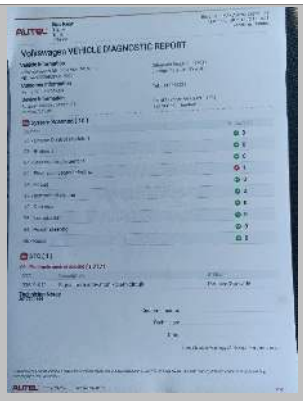

Diagnostics



Left Side Mirror



LICENSE DISC

DEKRA Automotive (PTY) Ltd.
97 Willem Cruywagen Ave
Klerksoord, Pretoria, 0200
Phone: 012 542 4867
www.dekraauto.co.za

VIN: AAVZZZ6RZKU019029

DEKRA

CONDITION REPORT

Report No:
2017324144
DATE
11/11/2026



VIN PLATE OR STICKER



Engine



Engine



Chassis



Belly plates



Engine to silencer pipe

DEKRA Automotive (PTY) Ltd.
97 Willem Cruywagen Ave
Klerksoord, Pretoria, 0200
Phone: 012 542 4867
www.dekraauto.co.za

VIN: AAVZZZ6RZKU019029

DEKRA

CONDITION REPORT

Report No:
2017324144
DATE
11/11/2026


Silencer


Silencer


Silencer



Front Bumper


Front Bumper


Front Bumper

DEKRA Automotive (PTY) Ltd.
97 Willem Cruywagen Ave
Klerksoord, Pretoria, 0200
Phone: 012 542 4867
www.dekraauto.co.za

VIN: AAVZZZ6RZKU019029

DEKRA

CONDITION REPORT

Report No:
2017324144
DATE
11/11/2026



Front Fender Left



Rear Fender Left

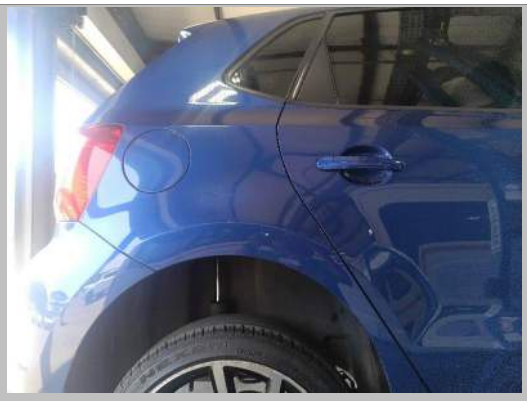

Rear Fender Right



Rear bumper

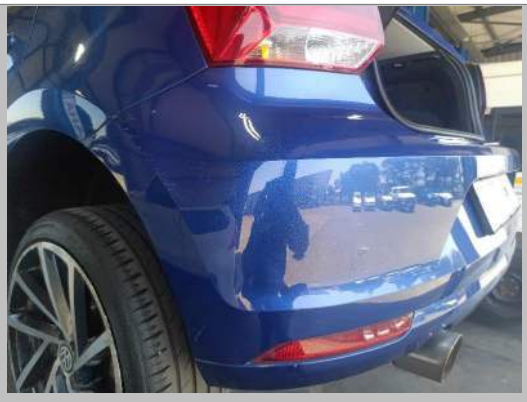

Rear bumper



Rear bumper

DEKRA Automotive (PTY) Ltd.
97 Willem Cruywagen Ave
Klerksoord, Pretoria, 0200
Phone: 012 542 4867
www.dekraauto.co.za

VIN: AAVZZZ6RZKU019029

DEKRA

CONDITION REPORT

Report No:
2017324144
DATE
11/11/2026

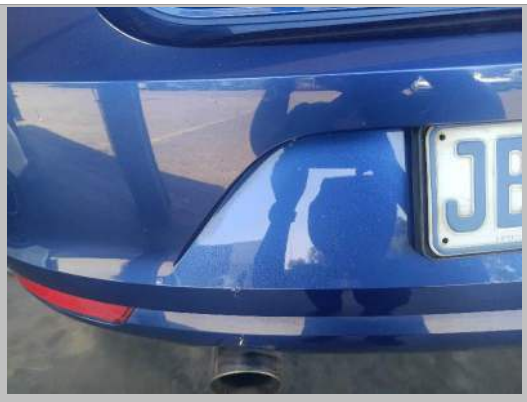
Rear bumper


Door Front Right

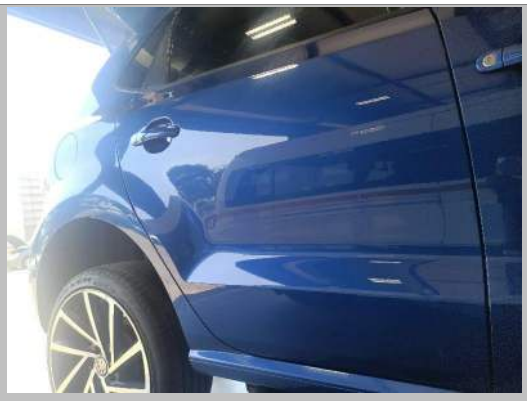
Door Rear Right


Door Front Left

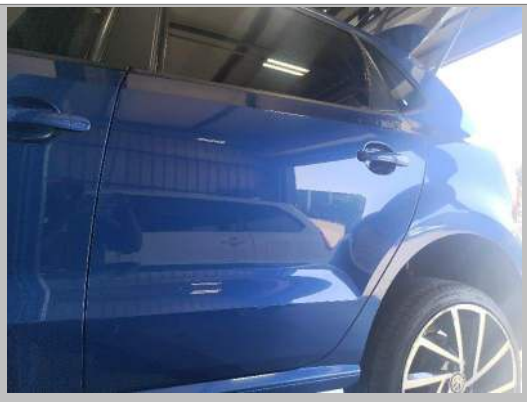
Door Rear Left


Rim Rear Left

DEKRA Automotive (PTY) Ltd.
97 Willem Cruywagen Ave
Klerksoord, Pretoria, 0200
Phone: 012 542 4867
www.dekraauto.co.za

VIN: AAVZZZ6RZKU019029

DEKRA

CONDITION REPORT

Report No:
2017324144
DATE
11/11/2026



Rim Rear Right



Rim Front Right



Rim Front Left



Sill Panel Left



Rear bumper



Boot Lid / Hatch door

DEKRA Automotive (PTY) Ltd.
97 Willem Cruywagen Ave
Klerksoord, Pretoria, 0200
Phone: 012 542 4867
www.dekraauto.co.za

VIN: AAVZZZ6RZKU019029

DEKRA

CONDITION REPORT

Report No:
2017324144
DATE
11/11/2026



Boot Lid / Hatch door



Roof



Sill Panel Right

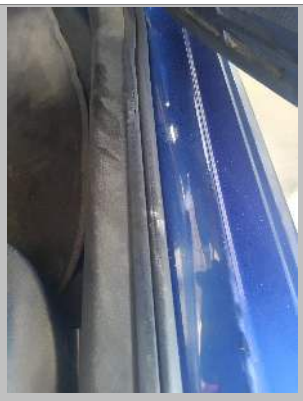

Door Sealing Rubber Front Right



Door Sealing Rubber Front Right



Seat Front Right

DEKRA Automotive (PTY) Ltd.
97 Willem Cruywagen Ave
Klerksoord, Pretoria, 0200
Phone: 012 542 4867
www.dekraauto.co.za

VIN: AAVZZZ6RZKU019029

DEKRA

CONDITION REPORT

Report No:
2017324144
DATE
11/11/2026



Dash Padding



Center Console / Cubbyhole + Lid



Center Console / Cubbyhole + Lid



Water level



Bonnet



Windscreen

DEKRA Automotive (PTY) Ltd.
97 Willem Cruywagen Ave
Klerksoord, Pretoria, 0200
Phone: 012 542 4867
www.dekraauto.co.za

VIN: AAVZZZ6RZKU019029