CONDITION REPORT

Report No: 2016601150

DATE
06/11/2024

MFC Auction House
M57 Pretoria Rd, Glenmarais, KEMPTON PARK
Gauteng

DEKRA MFC
M57 Pretoria Rd - 1619
KEMPTON PARK - GT
08610 33572

Assignment

Client	**MFC Auction House**	Inspection Location	**MFC** **M57 Pretoria Road - 1619** **Kempton Park - GT**
Requested Date	**06/11/2024**		
Inspection Date	**06/11/2024**		

Vehicle Data

Vehicle Type	**PASSENGER VEHICLE**	Registered Owner	
Manufacturer	**VOLKSWAGEN**	Registration Number	**FN55CLGP**
Model	**POLO VIVO 1.4 TRENDLINE 5-DR TIPTRONIC [2011-2015]**	Register Number	
		Date Of First Licensing	
VIN	**AAVZZZ6SZEU021729**	Last COR	
Engine Number		License Expiry Date	**06/11/2024**
Doors	**5**	Power / Displacement	
Color	**SILVER**	Paint Finish	**M - METALLIC**
Year Model	**2014**	Fuel	**PETROL**
Km Reading	**284,741 KM**	Transmission	**AUTOMATIC**
Cab / Body Type	**HATCHBACK**		

Vehicle Options & Accessories

Items

VEHICLE INSPECTION

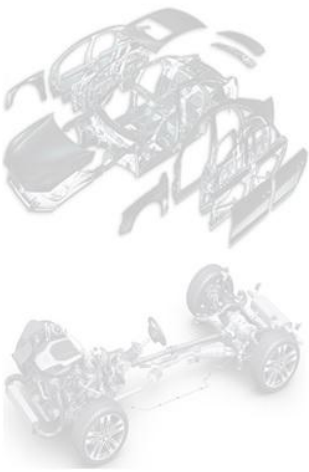

Damage	Repair Way
Engine Oil Leak	Repair
Engine Wiring Defective	Repair
Seat Front Right Torn / Cut	Repair
Side Mirror Left Damaged	Replace
Front Bumper Paintwork • Scratched	Repair
Grill Damaged	Replace
A • Pillar Right Dented	Repair
Front Fender Left Paintwork • Dull	Repair
Front Fender Right Paintwork • Dull	Repair
Rear Fender Right Paintwork • Dull	Repair
Door Front Left Dented	Repair
Door Front Right Residual Traces of Repair	Repair
Door Rear Right Residual Traces of Repair	Repair
Rear bumper Residual Traces of Repair	Repair
Sill Panel Left Damaged	Repair
Windscreen Chipped	Replace
Tie Rod End left Damaged	Replace
Tie Rod End right Cracked	Replace
Tie Rod left Damaged	Replace
Shock Absorber Mounting Front Left Damaged	Replace
Shock Absorber Mounting Front Right Damaged	Replace
Stabilizer Mounting Front Left Damaged	Replace
Stabilizer Mounting Front Right Damaged	Replace
Control Arm Bush(es) Front Axle Left Cracked	Replace
Control Arm Bush(es) Front Axle Right Cracked	Replace
Tyre Front Left Excessive Wear & Tear	Replace
Spare Tyre Excessive Wear & Tear	Replace
Bolt(s) / Nut(s) Front Wheel Right Missing	Replace

Damage	Repair Way
Engine to silencer pipe Welded	Replace
Gearbox Oil Leak	Repair
CV Joint(s) Boot(s) Front Right (inner/outer) Damaged	Replace
Both front headlights clips broken, headlights are	Replace
Ignition barrel damage	Replace
Rear and Front tyres size differs.	Replace

Brakes

Brake Test Results

	Left	Right		
	Braking Force [KN]	Braking Force [KN]	Axle Weight [KG]	Deceleration [m/s^2]
Front	2.6	2.9	-	
Rear	1.9	2.1	-	
Emergency / Parking	1.2	0.9	-	

Tyres and Rims

Tyre Specification & Measurement

	Size	Load/Speed Index	Manufacture	Model	Type*	Production Date	Tread Depth (mm)
Front Left	185/65R14	86T	General	Altimax	V	5020	1 mm
Front Right	175/65R14	82T	Hankook	Centum	V	1409	1 mm
Rear Left	175/65R14	82H	Goodride	Radial	V	0000	2 mm
Rear Right	185/60R14	82H	Goodyear	Efficient	V	0000	1 mm
Spare	175/65R14	82H	Apollo	Alnac	V	0000	0 mm

* Tyre Legend: V=Virgin, R=Recap

Diagnostic

During the diagnostic the following error messages were detected: (See also attached Diagnostic Report. For more information regarding the Fault Codes (DTC) and the recommended rectifications please contact the workshops of the vehicle manufacture).

No	System	Code	Description	Status
1	COMFORT SYSTEM CENTRAL CONTROL MODULE	00849:025	S CONTROL AT IGNITION STARTER - UNDEFINED SWITCDIT	

Inspection Conditions

No Test Drive
Battery Flat
Engine number – not possible to verify engine number (not visible without dismantling)
Inspection conditions for the vehicle inspection were sufficient

Comments

General Comments: ACCORDING TO THE AGE AND MILEAGE OF THE VEHICLE, NORMAL WEAR AND TEAR MARKS ARE VISIBLE ON THE INTERIOR, EXTERIOR, ELECTRICAL AND MECHANICAL PARTS.Body • Exterior: Residual traces of poor repair on most body panels. Signs of spray work done on most body panels. Minor dents scratches stone chips on some body panels.

Concluding Remarks

THIS REPORT HAS BEEN DRAWN UP IMPARTIALLY AND TO THE BEST OF OUR KNOWLEDGE

Technician

Trevino Julius

This document was created electronically and is valid without signature.

General Remarks: The DEKRA Condition Report Inspection is a visual and functional check of all the items listed inside the report. DEKRA is not liable for concealed and hidden defects. DEKRA doesn't check: oil and fuel consumption, source of a leak if the area is dirty, oil pump strainer for any build-up of sludge, operation of cassette players or compact disc players, sound or radio reception, alarm systems, cylinder compression. We don't dismantle, remove or strip any part of the vehicle. Road testing is carried out within the immediate confines of the inspection location. This condition report is valid only for the described vehicle and the described condition at the time of inspection. DEKRA Terms & Conditions apply.

DEKRA Automotive (PTY) Ltd.
97 Willem Cruywagen Ave
Klerksoord, Pretoria, 0200
Phone: 012 542 4867
www.dekraauto.co.za

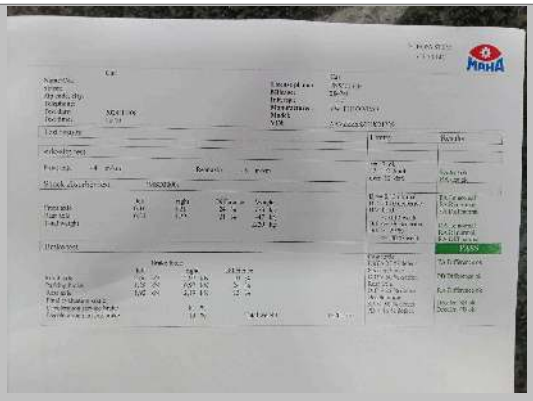

Shock and brake report

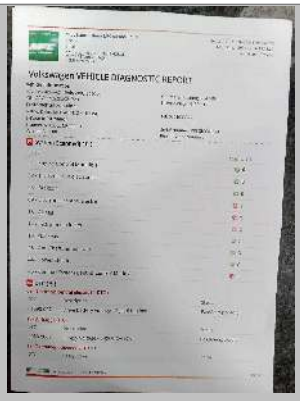

Diagnostic test

Diagnostic test

FRONT RIGHT CORNER

REAR LEFT CORNER

INTERIOR (FRONT DRIVER DOOR)

DEKRA Automotive (PTY) Ltd.
97 Willem Cruywagen Ave
Klerksoord, Pretoria, 0200
Phone: 012 542 4867
www.dekraauto.co.za

DEKRA Automotive (PTY) Ltd.
97 Willem Cruywagen Ave
Klerksoord, Pretoria, 0200
Phone: 012 542 4867
www.dekraauto.co.za

DASHBOARD (W/ ENGINE RUNNING)

ODOMETER

AUTOMATIC

90 DEGREE FRONT

90 DEGREE RIGHT

90 DEGREE REAR

DEKRA Automotive (PTY) Ltd.
97 Willem Cruywagen Ave
Klerksoord, Pretoria, 0200
Phone: 012 542 4867
www.dekraauto.co.za

90 DEGREE LEFT

LF TYRE TREAD

LR TYRE TREAD

RR TYRE TREAD

RF TYRE TREAD

Sparewheel

DEKRA Automotive (PTY) Ltd.
97 Willem Cruywagen Ave
Klerksoord, Pretoria, 0200
Phone: 012 542 4867
www.dekraauto.co.za

DEKRA Automotive (PTY) Ltd.
97 Willem Cruywagen Ave
Klerksoord, Pretoria, 0200
Phone: 012 542 4867
www.dekraauto.co.za

No license disc

VIN PLATE OR STICKER

ENGINE 1

ENGINE 2

CHASSIS

Rear end

DEKRA Automotive (PTY) Ltd.
97 Willem Cruywagen Ave
Klerksoord, Pretoria, 0200
Phone: 012 542 4867
www.dekraauto.co.za

DEKRA Automotive (PTY) Ltd.
97 Willem Cruywagen Ave
Klerksoord, Pretoria, 0200
Phone: 012 542 4867
www.dekraauto.co.za

Expansion bottle

Oil cap and dipstick

Ignition barrel

Water light illuminated

L/F headlight is loose

R/F headlight is loose

Ignition

Engine

Engine

Grill

Water level

Shock Absorber Mounting Front Right

DEKRA Automotive (PTY) Ltd.
97 Willem Cruywagen Ave
Klerksoord, Pretoria, 0200
Phone: 012 542 4867
www.dekraauto.co.za

DEKRA Automotive (PTY) Ltd.
97 Willem Cruywagen Ave
Klerksoord, Pretoria, 0200
Phone: 012 542 4867
www.dekraauto.co.za

Engine Wiring

Engine Wiring

Engine Wiring

Windscreen

Spare Tyre

Door Front Left

DEKRA Automotive (PTY) Ltd.
97 Willem Cruywagen Ave
Klerksoord, Pretoria, 0200
Phone: 012 542 4867
www.dekraauto.co.za

DEKRA Automotive (PTY) Ltd.
97 Willem Cruywagen Ave
Klerksoord, Pretoria, 0200
Phone: 012 542 4867
www.dekraauto.co.za

Door Front Left

Side Mirror Left

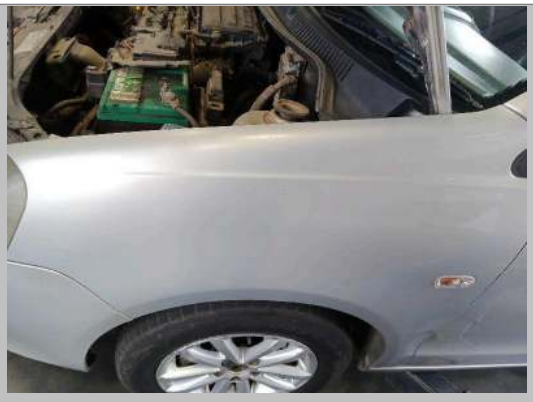

Front Fender Left

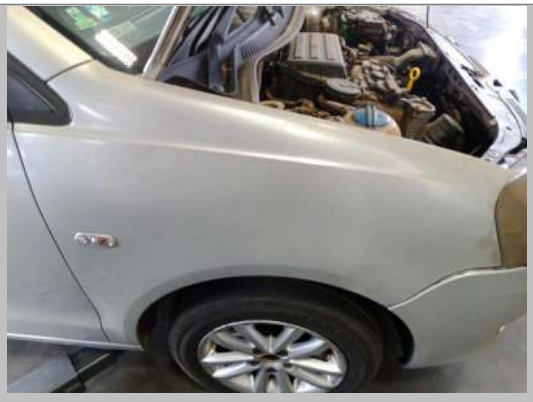

Front Fender Right

Door Front Right

Door Rear Right

DEKRA Automotive (PTY) Ltd.
97 Willem Cruywagen Ave
Klerksoord, Pretoria, 0200
Phone: 012 542 4867
www.dekraauto.co.za

DEKRA Automotive (PTY) Ltd.
97 Willem Cruywagen Ave
Klerksoord, Pretoria, 0200
Phone: 012 542 4867
www.dekraauto.co.za

Rear Fender Right

Bolt(s) / Nut(s) Front Wheel Right

Control Arm Bush(es) Front Axle Right

Tie Rod End right

Stabilizer Mounting Front Right

Front Bumper

DEKRA Automotive (PTY) Ltd.
97 Willem Cruywagen Ave
Klerksoord, Pretoria, 0200
Phone: 012 542 4867
www.dekraauto.co.za

DEKRA Automotive (PTY) Ltd.
97 Willem Cruywagen Ave
Klerksoord, Pretoria, 0200
Phone: 012 542 4867
www.dekraauto.co.za

Front Bumper

Front Bumper

Front Bumper

Front Bumper

Front Bumper

Tyre Front Left

DEKRA Automotive (PTY) Ltd.
97 Willem Cruywagen Ave
Klerksoord, Pretoria, 0200
Phone: 012 542 4867
www.dekraauto.co.za

DEKRA Automotive (PTY) Ltd.
97 Willem Cruywagen Ave
Klerksoord, Pretoria, 0200
Phone: 012 542 4867
www.dekraauto.co.za

Control Arm Bush(es) Front Axle Left

Tie Rod End left

Tie Rod left

Stabilizer Mounting Front Left

Rear bumper

Rear bumper

DEKRA Automotive (PTY) Ltd.
97 Willem Cruywagen Ave
Klerksoord, Pretoria, 0200
Phone: 012 542 4867
www.dekraauto.co.za

DEKRA Automotive (PTY) Ltd.
97 Willem Cruywagen Ave
Klerksoord, Pretoria, 0200
Phone: 012 542 4867
www.dekraauto.co.za

Rear bumper

Rear bumper

Rear bumper

CV Joint(s) Boot(s) Front Right (inner/outer)

Gearbox

Gearbox

DEKRA Automotive (PTY) Ltd.
97 Willem Cruywagen Ave
Klerksoord, Pretoria, 0200
Phone: 012 542 4867
www.dekraauto.co.za

DEKRA Automotive (PTY) Ltd.
97 Willem Cruywagen Ave
Klerksoord, Pretoria, 0200
Phone: 012 542 4867
www.dekraauto.co.za

Sill Panel Left

Engine to silencer pipe

A • Pillar Right

Shock Absorber Mounting Front Left

Seat Front Right

DEKRA Automotive (PTY) Ltd.
97 Willem Cruywagen Ave
Klerksoord, Pretoria, 0200
Phone: 012 542 4867
www.dekraauto.co.za

DEKRA Automotive (PTY) Ltd.
97 Willem Cruywagen Ave
Klerksoord, Pretoria, 0200
Phone: 012 542 4867
www.dekraauto.co.za