



## CONDITION REPORT

Report No: 2016255436

DATE  
05/02/2024

MFC Auction House  
M57 Pretoria Rd, Glenmarais, KEMPTON PARK  
Gauteng

DEKRA MFC  
M57 Pretoria Rd - 1619  
KEMPTON PARK - GT  
08610 33572



## Assignment

Client	MFC Auction House	Inspection Location	MFC
Requested Date	05/02/2024		M57 Pretoria Road - 1619
Inspection Date	05/02/2024		Kempton Park - GT

## Vehicle Data

Vehicle Type	PASSENGER VEHICLE	Registered Owner	MFC AUCTION HOUSE
Manufacturer	VOLKSWAGEN	Registration Number	ND289290
Model	POLO TSI	Register Number	
VIN	AAVZZZAWZMU062330	Date Of First Licensing	
Engine Number		Last COR	
Doors	5	License Expiry Date	30/11/2023
Color	GREY	Power / Displacement	
Year Model		Paint Finish	M - METALLIC
Km Reading	61,479 KM	Fuel	PETROL
Cab / Body Type	HATCHBACK	Transmission	MANUAL

## Vehicle Options &amp; Accessories

## Items

## VEHICLE INSPECTION

Damage	Repair Way
Front Bumper Residual Traces of Repair	Repair
Bonnet Paintwork • Pitmarks	Repair
Front Fender Left Paintwork • Pitmarks	Repair
Front Fender Right Paintwork • Pitmarks	Repair
Rear Fender Left Paintwork • Scratched	Repair
Rear Fender Right Paintwork • Scratched	Repair
Door Front Left Paintwork • Pitmarks	Repair
Door Rear Left Paintwork • Pitmarks	Repair
Door Rear Right Dented	Repair
Rear bumper Paintwork • Scratched	Repair
Windscreen Cracked	Replace
Brake disc 1. Axle right Defective	Replace
Tyre Front Right Smooth	Replace
Spare Tyre Torn / Cut	Replace
Airbag light on	Repair
Windscreen washers not working	Repair
R/F brake noisy	Repair

DEKRA Automotive (PTY) Ltd.  
97 Willem Cruywagen Ave  
Klerksoord, Pretoria, 0200  
Phone: 012 542 4867  
www.dekraauto.co.za

VIN: AAVZZZAWZMU062330

1 / 10



## CONDITION REPORT

Report No: 2016255436

DATE  
05/02/2024

### Brakes

#### Brake Test Results

	Left	Right	Axle Weight [KG]	Deceleration [m/s <sup>2</sup> ]
	Braking Force [KN]	Braking Force [KN]		
Front	3.0	2.6	-	
Rear	2.6	3.2	-	
Emergency / Parking	1.7	1.6	-	

### Tyres and Rims

#### Tyre Specification & Measurement

	Size	Load/Speed Index	Manufacture	Model	Type*	Production Date	Tread Depth (mm)
Front Left	185/65R15	88H	Continental	Contact	V	0721	2 mm
Front Right	185/65R15	88H	Royal black	Royal mile	V	2121	0 mm
Rear Left	185/65R15	88H	Continental	Contact	V	0721	2 mm
Rear Right	185/65R15	88H	Continental	Contact	V	0421	3 mm
Spare	185/65R15	88T	Continental	Contact	V	0714	2 mm

\* Tyre Legend: V=Virgin, R=Recap

### Diagnostic

During the diagnostic no active error messages were detected. (See also attached Diagnostic Report. For more information regarding the Fault Codes (DTC) and the recommended rectifications please contact the workshops of the vehicle manufacture).

### Inspection Conditions

No Test Drive  
 Battery Flat  
 Engine number – not possible to verify engine number (not visible without dismantling)  
 Inspection conditions for the vehicle inspection were sufficient

### Comments

General Comments: ACCORDING TO THE AGE AND MILEAGE OF THE VEHICLE, NORMAL WEAR AND TEAR MARKS ARE VISIBLE ON THE INTERIOR, EXTERIOR, ELECTRICAL AND MECHANICAL PARTS. Body • Exterior: Vehicle got minor scratches, stone chips and dents on some body panels. Signs of spray

### Concluding Remarks

THIS REPORT HAS BEEN DRAWN UP IMPARTIALLY AND TO THE BEST OF OUR KNOWLEDGE

### Technician

Andrick Wymers

This document was created electronically and is valid without signature.

General Remarks: The DEKRA Condition Report Inspection is a visual and functional check of all the items listed inside the report. DEKRA is not liable for concealed and hidden defects. DEKRA doesn't check: oil and fuel consumption, source of a leak if the area is dirty, oil pump strainer for any build-up of sludge, operation of cassette players or compact disc players, sound or radio reception, alarm systems, cylinder compression. We don't dismantle, remove or strip any part of the vehicle. Road testing is carried out within the immediate confines of the inspection location. This condition report is valid only for the described vehicle and the described condition at the time of inspection. DEKRA Terms & Conditions apply.

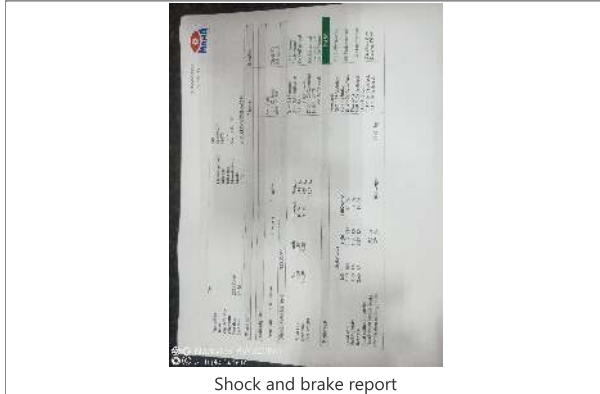

Shock and brake report

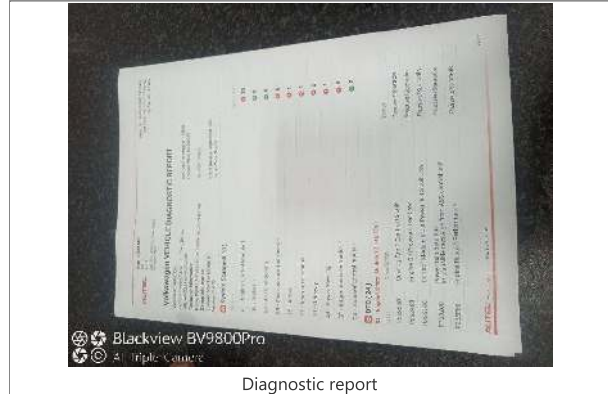

Diagnostic report

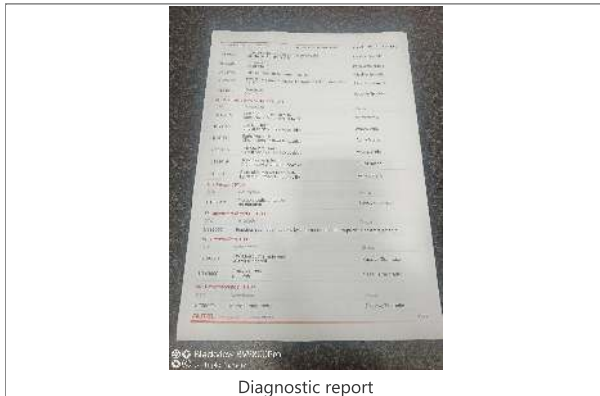

Diagnostic report

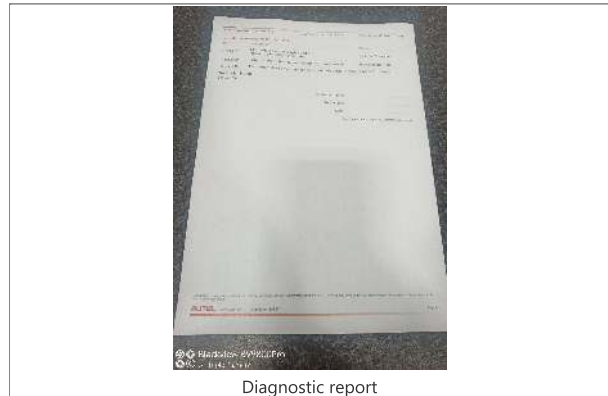

Diagnostic report



FRONT RIGHT CORNER



REAR LEFT CORNER

DEKRA Automotive (PTY) Ltd.  
97 Willem Cruywagen Ave  
Klerksoord, Pretoria, 0200  
Phone: 012 542 4867  
www.dekraauto.co.za

VIN: AAVZZZAWZMU062330

3 / 10



CONDITION REPORT

Report No: 2016255436

DATE  
05/02/2024

DEKRA Automotive (PTY) Ltd.  
97 Willem Cruywagen Ave  
Klerksoord, Pretoria, 0200  
Phone: 012 542 4867  
www.dekraauto.co.za

VIN: AAVZZAWZMU062330  
4 / 10



CONDITION REPORT

Report No: 2016255436

DATE  
05/02/2024



INTERIOR (FRONT DRIVER DOOR)



DASHBOARD (W/ ENGINE RUNNING)



ODOMETER



90 DEGREE FRONT



90 DEGREE RIGHT



90 DEGREE REAR

DEKRA Automotive (PTY) Ltd.  
97 Willem Cruywagen Ave  
Klerksoord, Pretoria, 0200  
Phone: 012 542 4867  
www.dekraauto.co.za

VIN: AAVZZAWZMU062330

5 / 10



CONDITION REPORT

Report No: 2016255436

DATE  
05/02/2024

DEKRA Automotive (PTY) Ltd.  
97 Willem Cruywagen Ave  
Klerksoord, Pretoria, 0200  
Phone: 012 542 4867  
www.dekraauto.co.za

VIN: AAVZZZAWZMU062330  
6 / 10



CONDITION REPORT

Report No: 2016255436

DATE  
05/02/2024



90 DEGREE LEFT



LF TYRE TREAD



LR TYRE TREAD



RR TYRE TREAD

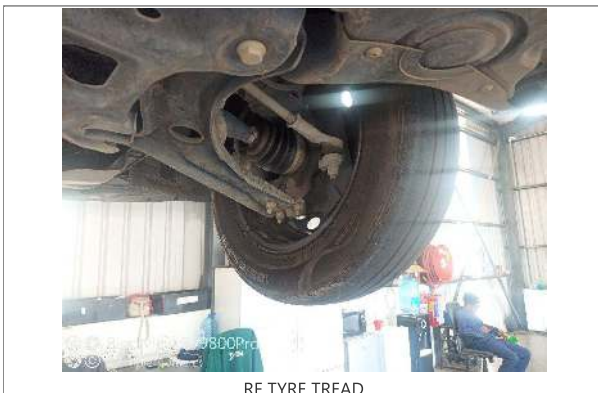

RF TYRE TREAD

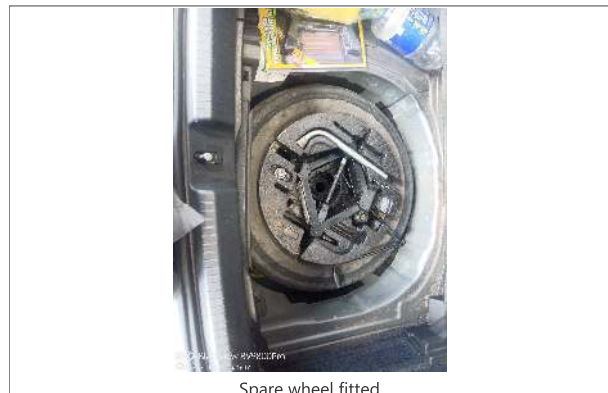

Spare wheel fitted

DEKRA Automotive (PTY) Ltd.  
97 Willem Cruywagen Ave  
Klerksoord, Pretoria, 0200  
Phone: 012 542 4867  
www.dekraauto.co.za

VIN: AAVZZAWZMU062330

7 / 10



CONDITION REPORT

Report No: 2016255436

DATE  
05/02/2024

DEKRA Automotive (PTY) Ltd.  
97 Willem Cruywagen Ave  
Klerksoord, Pretoria, 0200  
Phone: 012 542 4867  
www.dekraauto.co.za

VIN: AAVZZZAWZMU062330

8 / 10







CONDITION REPORT

Report No: 2016255436

DATE  
05/02/2024

DEKRA Automotive (PTY) Ltd.  
97 Willem Cruywagen Ave  
Klerksoord, Pretoria, 0200  
Phone: 012 542 4867  
www.dekraauto.co.za

VIN: AAVZZZAWZMU062330  
10 / 10



CONDITION REPORT

Report No: 2016255436

DATE  
05/02/2024

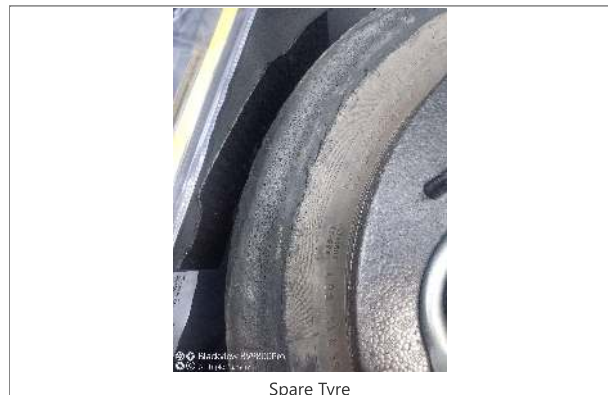

DEKRA Automotive (PTY) Ltd.  
97 Willem Cruywagen Ave  
Klerksoord, Pretoria, 0200  
Phone: 012 542 4867  
www.dekraauto.co.za



CONDITION REPORT

Report No: 2016255436

DATE  
05/02/2024

DEKRA Automotive (PTY) Ltd.  
97 Willem Cruywagen Ave  
Klerksoord, Pretoria, 0200  
Phone: 012 542 4867  
www.dekraauto.co.za



CONDITION REPORT

Report No: 2016255436

DATE  
05/02/2024



Front Fender Right



Front Bumper

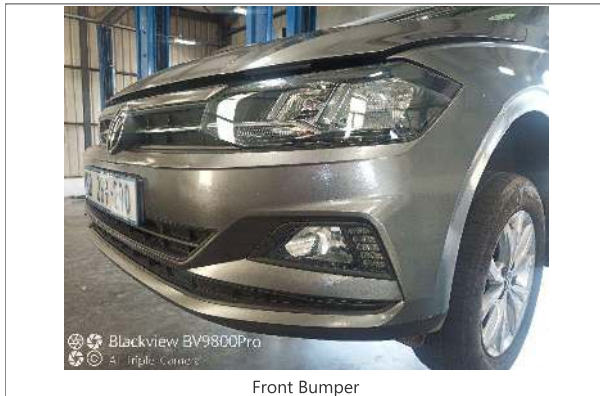

Front Bumper



Front Fender Left



Door Front Left



Door Rear Left

DEKRA Automotive (PTY) Ltd.  
97 Willem Cruywagen Ave  
Klerksoord, Pretoria, 0200  
Phone: 012 542 4867  
www.dekraauto.co.za



**CONDITION REPORT**

Report No: 2016255436

DATE  
05/02/2024

DEKRA Automotive (PTY) Ltd.  
97 Willem Cruywagen Ave  
Klerksoord, Pretoria, 0200  
Phone: 012 542 4867  
www.dekraauto.co.za



CONDITION REPORT

Report No: 2016255436

DATE  
05/02/2024



Rear Fender Left



Rear bumper

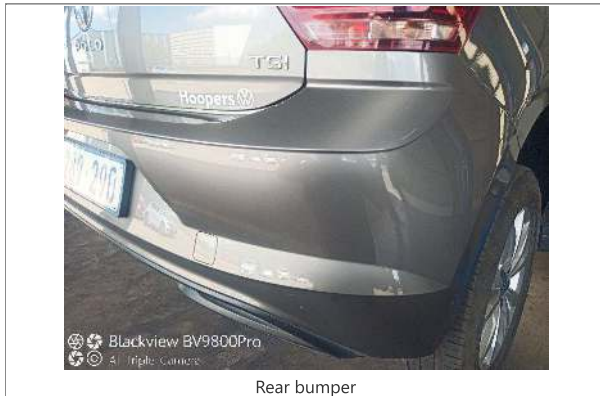

Rear bumper



Door Rear Right



Rear Fender Right



Tyre Front Right

DEKRA Automotive (PTY) Ltd.  
97 Willem Cruywagen Ave  
Klerksoord, Pretoria, 0200  
Phone: 012 542 4867  
www.dekraauto.co.za



**CONDITION REPORT**

Report No: 2016255436

DATE  
05/02/2024

DEKRA Automotive (PTY) Ltd.  
97 Willem Cruywagen Ave  
Klerksoord, Pretoria, 0200  
Phone: 012 542 4867  
www.dekraauto.co.za





CONDITION REPORT

Report No: 2016255436

DATE  
05/02/2024



Brake disc 1. Axle right



Rear bumper

DEKRA Automotive (PTY) Ltd.  
97 Willem Cruywagen Ave  
Klerksoord, Pretoria, 0200  
Phone: 012 542 4867  
www.dekraauto.co.za



**CONDITION REPORT**

**Report No: 2016255436**

**DATE**  
**05/02/2024**

DEKRA Automotive (PTY) Ltd.  
97 Willem Cruywagen Ave  
Klerksoord, Pretoria, 0200  
Phone: 012 542 4867  
www.dekraauto.co.za