



MFC Auction House
M57 Pretoria Rd, Glenmarais, KEMPTON PARK
Gauteng

DEKRA MFC
M57 Pretoria Rd - 1619
KEMPTON PARK - GT
08610 33572



Assignment

Client	MFC Auction House	Inspection Location	MFC
Requested Date	19/06/2025		M57 Pretoria Road - 1619
Inspection Date	19/06/2025		Kempton Park - GT

Vehicle Data

Vehicle Type	LIGHT LOAD VEHICLE	Registered Owner	
Manufacturer	ISUZU	Registration Number	KBD980MP
Model	D-MAX 250C FLEETSIDE DSL PU [2020-2020]	Register Number	
VIN	ACVMRRAR1J4045222	Date Of First Licensing	
Engine Number		Last COR	
Doors	2	License Expiry Date	
Color	WHITE	Power / Displacement	
Year Model	2020	Paint Finish	TWO COAT UNI
Km Reading	187,322 KM	Fuel	DIESEL
Cab / Body Type	SINGLE CAB	Transmission	MANUAL

Vehicle Options & Accessories

Items

VEHICLE INSPECTION



Damage	Repair Way
Engine Oil Leak	Repair
Engine Wiring Defective	Repair
Seat Front Right Damaged	Repair
Hood Lining Damaged	Repair
Front Bumper Damaged	Repair
Grill Broken	Repair
Bonnet Damaged	Repair
Bonnet slam plate (Shock tower/ Inner tray) Damaged	
Front Fender Left Residual Traces of Repair	Repair
Front Fender Right Residual Traces of Repair	Repair
Rear Fender Left Damaged	Repair
Rear Fender Right Dented	Repair
Rear Fender Left / Inner Tray Damaged	Repair
Door Front Left Dented	Repair
Door Front Right Dented	Repair
Weather Strip Door Front Right Damaged	Replace
Tailgate Damaged	Repair
Sill Panel Left Paintwork • Scratched	Repair
Roof Dented	Repair
Load Body Damaged	Repair
Windscreen Chipped	Repair
Service Brake Performance Rear Axle Left / Right	
Difference out of legal range	Repair
Parking Brake Performance Left / Right Difference out of legal range	Repair
Spring Rear Left Defective	Repair
Spring Rear Right Defective	Repair
Stabilizer Mounting Front Right Damaged	Replace
Spare Tyre Worn	Replace
Bolt(s) / Nut(s) Rear Wheel Left Missing	Replace
Chassis Welded	Repair
Belly plates Damaged	Repair
Gearbox Oil Sweat	Repair
Center Prop Shaft Rubber(s) Cracked	Replace
Radiator Cradle Damaged	Repair
Brakes Noisy	Repair
Engine Performance Idling / Hunting	Repair
Jack Missing	Replace
Wheel Spanner Missing	Replace
Triangle Missing	Replace
Electrical instruments and components	Cluster misaligned
Undercarriage	Vehicle undercarriage dirty
Brakes	Rear left handbrake cable damaged
Undercarriage	Vehicle undercarriage dirty
Interior	Vehicle interior dirty and some panels scratched
Body and Exterior	Poor residual traces of repair on some body panels
Body and Exterior	Stone chips and spray work on some body panels
Body and Exterior	Dents and scratches on some body panels
Body and Exterior	Signs of impact damage to front of vehicle
Electrical instruments and components	Starter motor faulty
Tyres and rims	Front and rear steel rims scratched
Engine	Power steering fluid low.
Interior	Driver's window merchandism faulty



Brakes

Brake Test Results

	Left	Right		
	Braking Force [KN]	Braking Force [KN]	Axle Weight [KG]	Deceleration [m/s ²]
Front	3.38	3.56	-	
Rear	0.1	2.5	-	
Emergency / Parking	0.1	2.67	-	

Tyres and Rims

Tyre Specification & Measurement

	Size	Load/Speed Index	Manufacture	Model	Type*	Production Date	Tread Depth (mm)
Front Left	205R16C	110Q	Sunfull	Radial	V	2422	1 mm
Front Right	205R16C	110Q	Sunful	SF-05	V	2422	1 mm
Rear Left	245/75 R16	111S	Jk tyre	Elanzo	V	4221	1 mm
Rear Right	245/75 R16	111S	Jk tyre	Elanzo	V	4821	3 mm
Spare	205/75 R16C	113R	Continental	ContiVan	V	0000	0 mm

* Tyre Legend: V=Virgin, R=Recap

Diagnostic

During the diagnostic no active error messages were detected. (See also attached Diagnostic Report. For more information regarding the Fault Codes (DTC) and the recommended rectifications please contact the workshops of the vehicle manufacture).

Inspection Conditions

No Test Drive
Battery Flat
Engine number – not possible to verify engine number (not visible without dismantling)
Inspection conditions for the vehicle inspection were sufficient

Comments

General Comments: ACCORDING TO AGE AND MILEAGE OF VEHICLE NORMAL WEAR AND TEAR ON INTERIOR, EXTERIOR, ELECTRICAL AND MECHANICAL PARTS.

Concluding Remarks

THIS REPORT HAS BEEN DRAWN UP IMPARTIALLY AND TO THE BEST OF OUR KNOWLEDGE

Technician

Sibusiso Mokase

This document was created electronically and is valid without signature.

General Remarks: The DEKRA Condition Report Inspection is a visual and functional check of all the items listed inside the report. DEKRA is not liable for concealed and hidden defects. DEKRA doesn't check: oil and fuel consumption, source of a leak if the area is dirty, oil pump strainer for any build-up of sludge, operation of cassette players or compact disc players, sound or radio reception, alarm systems, cylinder compression. We don't dismantle, remove or

DEKRA Automotive (PTY) Ltd.
97 Willem Cruywagen Ave
Klerksoord, Pretoria, 0200
Phone: 012 542 4867
www.dekraauto.co.za

VIN: ACVMRRAR1J4045222



CONDITION REPORT



Report No:
2016918298
DATE
19/06/2025

strip any part of the vehicle. Road testing is carried out within the immediate confines of the inspection location. This condition report is valid only for the described vehicle and the described condition at the time of inspection. DEKRA Terms & Conditions apply.

DEKRA Automotive (PTY) Ltd.
97 Willem Cruywagen Ave
Klerksoord, Pretoria, 0200
Phone: 012 542 4867
www.dekraauto.co.za

VIN: ACVMRRAR1J4045222

[illegible]

Brake and shock absorber report

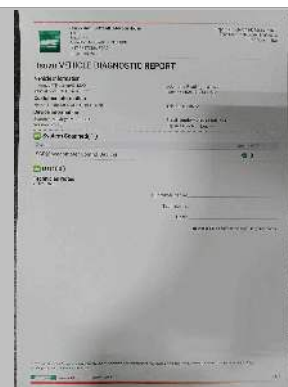

Diagnostic report



Oil cap and dipstick



Spare wheel



Front chassis



Rear left handbrake cable



Rear chassis



Power steering fluid level.



Manual Transmission



FRONT RIGHT CORNER



REAR LEFT CORNER



INTERIOR (FRONT DRIVER DOOR)



DASHBOARD (W/ ENGINE RUNNING)



ODOMETER



90 DEGREE FRONT



90 DEGREE RIGHT



90 DEGREE REAR



90 DEGREE LEFT



LF TYRE TREAD



LR TYRE TREAD



RR TYRE TREAD



RF TYRE TREAD



LICENSE DISC



VIN PLATE OR STICKER



ENGINE 1



Windscreen



Rear Fender Right



Door Front Right



Weather Strip Door Front Right

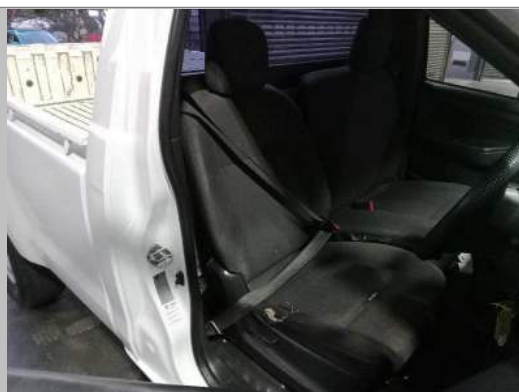

Seat Front Right



Front Fender Right



Bonnet



Front Fender Left



Rear Fender Left



Door Front Left



Sill Panel Left



Tailgate



Load Body

[illegible]

Parking Brake Performance

[illegible]

Service Brake Performance Rear Axle



Front Bumper



Front Bumper



Bonnet slam plate (Shock tower/ Inner tray)



Water level



Engine Wiring



Bolt(s) / Nut(s) Rear Wheel Left



Rear Fender Left / Inner Tray



Grill



Belly plates



Gearbox



Engine



Radiator Cradle



Stabilizer Mounting Front Right



Center Prop Shaft Rubber(s)



Chassis



Spring Rear Right



Spring Rear Left



Spare Tyre



Water level



Roof



Hood Lining

DEKRA Automotive (PTY) Ltd.
97 Willem Cruywagen Ave
Klerksoord, Pretoria, 0200
Phone: 012 542 4867
www.dekraauto.co.za

VIN: ACVMRRAR1J4045222