

MFC Auction House
M57 Pretoria Rd, Glenmarais, KEMPTON PARK
Gauteng

DEKRA MFC
M57 Pretoria Rd - 1619
KEMPTON PARK - GT
08610 33572



Assignment

Client	MFC Auction House	Inspection Location	MFC
Requested Date	18/03/2024		M57 Pretoria Road - 1619
Inspection Date	18/03/2024		Kempton Park - GT

Vehicle Data

Vehicle Type	PASSENGER VEHICLE	Registered Owner	MFC AUCTION HOUSE
Manufacturer	FORD	Registration Number	JTG765MP
Model	EVEREST	Register Number	
VIN	AFAJXXMJWJKK72694	Date Of First Licensing	
Engine Number		Last COR	
Doors	5	License Expiry Date	30/06/2021
Color	BLUE	Power / Displacement	
Year Model		Paint Finish	M - METALLIC
Km Reading	32,970 KM	Fuel	DIESEL
Cab / Body Type	STATION WAGON	Transmission	AUTOMATIC

Vehicle Options & Accessories

Items

VEHICLE INSPECTION

Damage	Repair Way
Front Bumper Paintwork • Scratched	Repair
Front Fender Left Paintwork • Scratched	Repair
Front Fender Right Paintwork • Scratched	Repair
Rear Fender Left Paintwork • Scratched	Repair
Rear Fender Right Paintwork • Scratched	Repair
Door Front Left Paintwork • Scratched	Repair
Door Front Right Dented	Repair
Door Rear Left Paintwork • Scratched	Repair
Door Rear Right Paintwork • Scratched	Repair
Rear bumper Paintwork • Scratched	Repair
Windscreen Chipped	Repair
Gearbox Oil Leak	Repair



Brakes

Brake Test Results

	Left	Right		
	Braking Force [KN]	Braking Force [KN]	Axle Weight [KG]	Deceleration [m/s ²]
Front	4.4	4.9	-	
Rear	4.9	5.1	-	
Emergency / Parking	3.5	3.7	-	

Tyres and Rims

Tyre Specification & Measurement

	Size	Load/Speed Index	Manufacture	Model	Type*	Production Date	Tread Depth (mm)
Front Left	265/60R18	110T	Continental	Contact	V	4918	3 mm
Front Right	265/60R18	110T	Continental	Contact	V	4818	3 mm
Rear Left	265/60R18	110T	Continental	Contact	V	4818	3 mm
Rear Right	265/60R18	110T	Continental	Contact	V	4819	3 mm
Spare	265/65R17	112T	Continental	Contact	V	0000	6 mm

* Tyre Legend: V=Virgin, R=Recap

Diagnostic

During the diagnostic no active error messages were detected. (See also attached Diagnostic Report. For more information regarding the Fault Codes (DTC) and the recommended rectifications please contact the workshops of the vehicle manufacture).

Inspection Conditions

No Test Drive
 Battery Flat
 Engine number – not possible to verify engine number (not visible without dismantling)
 Inspection conditions for the vehicle inspection were sufficient

Comments

General Comments: ACCORDING TO THE AGE AND MILEAGE OF THE VEHICLE, NORMAL WEAR AND TEAR MARKS ARE VISIBLE ON THE INTERIOR, EXTERIOR, ELECTRICAL AND MECHANICAL PARTS.

Concluding Remarks

THIS REPORT HAS BEEN DRAWN UP IMPARTIALLY AND TO THE BEST OF OUR KNOWLEDGE

Technician

Andrick Wymers

This document was created electronically and is valid without signature.

General Remarks: The DEKRA Condition Report Inspection is a visual and functional check of all the items listed inside the report. DEKRA is not liable for concealed and hidden defects. DEKRA doesn't check: oil and fuel consumption, source of a leak if the area is dirty, oil pump strainer for any build-up of sludge, operation of cassette players or compact disc players, sound or radio reception, alarm systems, cylinder compression. We don't dismantle, remove or strip any part of the vehicle. Road testing is carried out within the immediate confines of the inspection location. This condition report is valid only for the described vehicle and the described condition at the time of inspection. DEKRA Terms & Conditions apply.



FRONT RIGHT CORNER



REAR LEFT CORNER



90 DEGREE FRONT



90 DEGREE REAR



90 DEGREE RIGHT

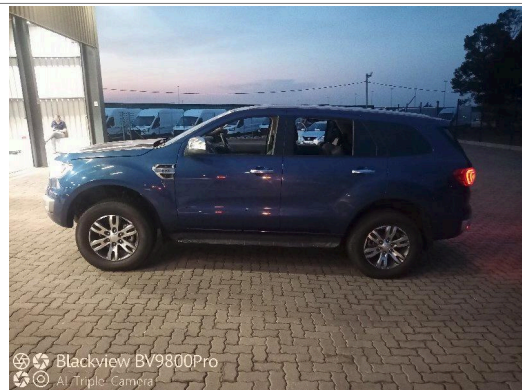

90 DEGREE LEFT

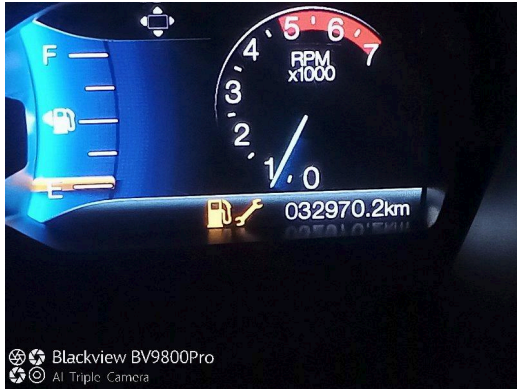

ODOMETER



DASHBOARD (W/ ENGINE RUNNING)



INTERIOR (FRONT DRIVER DOOR)



Automatic



RF TYRE TREAD



RR TYRE TREAD



LR TYRE TREAD



LF TYRE TREAD



Expection bottle



Oil cap and dipstick



Spare wheel



ENGINE 2

VIN: AFAJXXMJWJKK72694

7 / 9

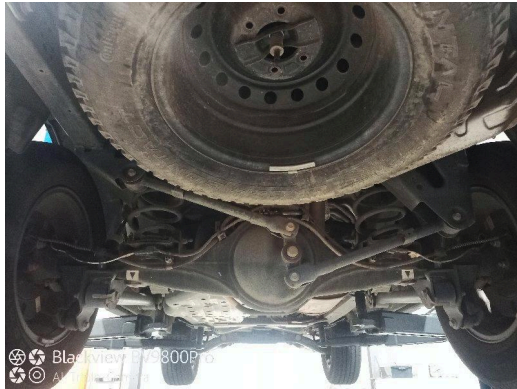

CHASSIS

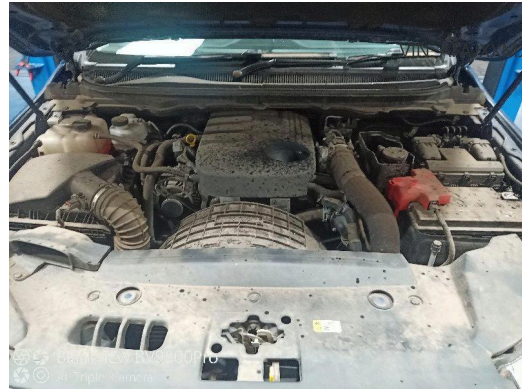

ENGINE 1

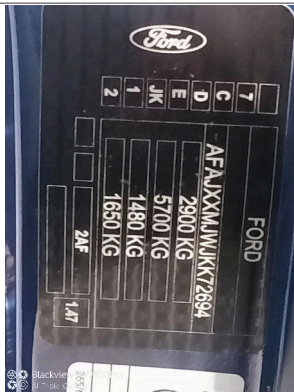

VIN PLATE OR STICKER



LICENSE DISC

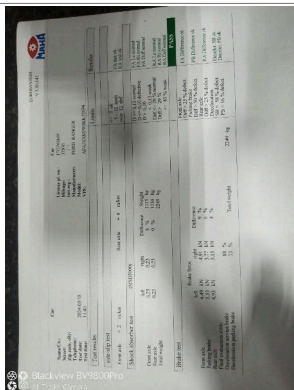

SHOCK & BRAKE REPORT

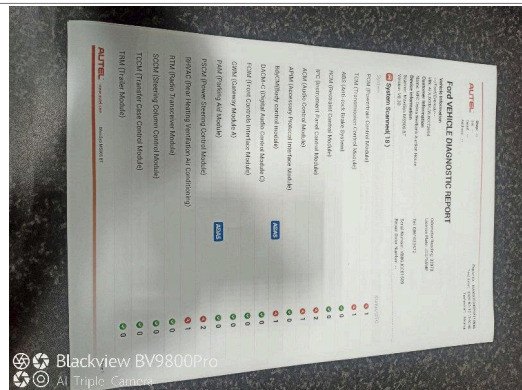

DIAGNOSTIC REPORT PAGE 1

VIN: AFAJXXMJWJJK72694

9 / 9

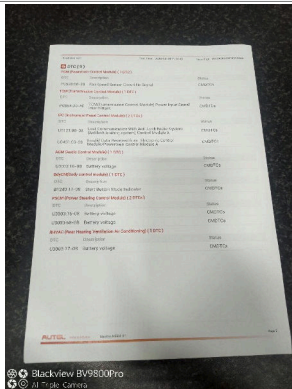

DIAGNOSTIC REPORT PAGE 2

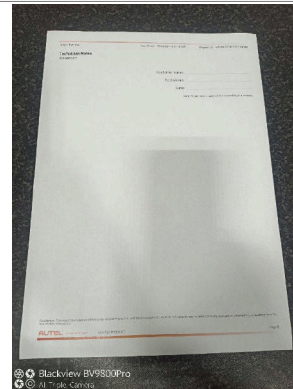

DIAGNOSTIC REPORT PAGE 3



Water level



Rear Fender Right



Door Rear Right



Door Front Right



Front Fender Right



Front Bumper



Front Bumper



Front Fender Left



Door Front Left



Door Rear Left



Rear Fender Left



Rear bumper



Gearbox

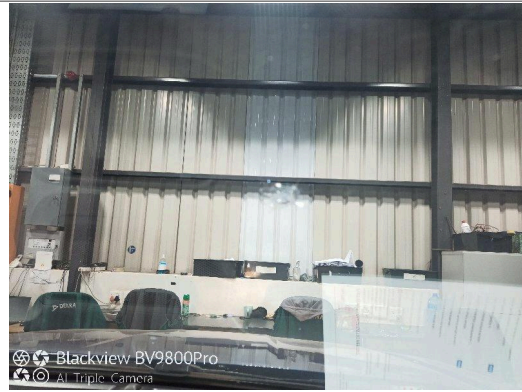

Windscreen



CONDITION REPORT

Report No: 2016309471

DATE
18/03/2024

DEKRA Automotive (PTY) Ltd.
97 Willem Cruywagen Ave
Klerksoord, Pretoria, 0200
Phone: 012 542 4867
www.dekraauto.co.za