

MFC Auction House
M57 Pretoria Rd, Glenmarais, KEMPTON PARK
Gauteng

DEKRA MFC
M57 Pretoria Rd - 1619
KEMPTON PARK - GT
08610 33572



Assignment

Client	MFC Auction House	Inspection Location	MFC
Requested Date	07/05/2024		M57 Pretoria Road - 1619
Inspection Date	07/05/2024		Kempton Park - GT

Vehicle Data

Vehicle Type	PASSENGER VEHICLE	Registered Owner	MFC AUCTION HOUSE
Manufacturer	TOYOTA	Registration Number	KVK699MP
Model	COROLLA	Register Number	
VIN	AHTBBOJE000006994	Date Of First Licensing	
Engine Number		Last COR	
Doors	4	License Expiry Date	31/03/2024
Color	SILVER	Power / Displacement	
Year Model		Paint Finish	M - METALLIC
Km Reading	185,437 KM	Fuel	PETROL
Cab / Body Type	SEDAN	Transmission	MANUAL

Vehicle Options & Accessories

Items

VEHICLE INSPECTION

Damage	Repair Way
Engine Oil Sweat	Repair
Front Bumper Paintwork • Scratched	Repair
Bonnet Dented	Repair
C • Pillar Left Dented	Repair
Front Fender Right Paintwork • Runners / Teardrops	Repair
Door Front Left Paintwork • Runners / Teardrops	Repair
Door Rear Left Paintwork • Runners / Teardrops	Repair
Rear bumper Paintwork • Scratched	Repair
Sill Panel Right Paintwork • Runners / Teardrops	Repair
Roof Dented	Repair
Gearbox Oil Sweat	Repair
CV Joint(s) Boot(s) Front Right (inner/outer) Damaged	Replace
Gear Selections Malfunction	Repair



Brakes

Brake Test Results

	Left	Right		
	Braking Force [KN]	Braking Force [KN]	Axle Weight [KG]	Deceleration [m/s ²]
Front	2.8	2.9	-	
Rear	2.0	2.0	-	
Emergency / Parking	1.5	1.6	-	

Tyres and Rims

Tyre Specification & Measurement

	Size	Load/Speed Index	Manufacture	Model	Type*	Production Date	Tread Depth (mm)
Front Left	195/65R15	91V	Centara	Vanti tourin	V	1622	4 mm
Front Right	195/65R15	91V	Centara	Vanti tourin	V	1622	5 mm
Rear Left	195/65R15	91V	Centara	Vanti tourin	V		6 mm
Rear Right	195/65R15	91V	Sumitomo	BC100	V	0928	6 mm
Spare	195/65R15	91V	Roadking	Radial	V	////////	1 mm

* Tyre Legend: V=Virgin, R=Recap

Diagnostic

During the diagnostic no active error messages were detected. (See also attached Diagnostic Report. For more information regarding the Fault Codes (DTC) and the recommended rectifications please contact the workshops of the vehicle manufacture).

Inspection Conditions

No Test Drive
 Battery Flat
 Engine number – not possible to verify engine number (not visible without dismantling)
 Inspection conditions for the vehicle inspection were sufficient

Comments

General Comments: ACCORDING TO THE AGE AND MILEAGE OF THE VEHICLE, NORMAL WEAR AND TEAR MARKS ARE VISIBLE ON THE INTERIOR, EXTERIOR, ELECTRICAL AND MECHANICAL PARTS. SIGNS OF SPRAY WORK DONE ON VARIOUS BODY PANELS

Concluding Remarks

THIS REPORT HAS BEEN DRAWN UP IMPARTIALLY AND TO THE BEST OF OUR KNOWLEDGE

Technician

Trevino Julius

This document was created electronically and is valid without signature.

General Remarks: The DEKRA Condition Report Inspection is a visual and functional check of all the items listed inside the report. DEKRA is not liable for concealed and hidden defects. DEKRA doesn't check: oil and fuel consumption, source of a leak if the area is dirty, oil pump strainer for any build-up of sludge, operation of cassette players or compact disc players, sound or radio reception, alarm systems, cylinder compression. We don't dismantle, remove or strip any part of the vehicle. Road testing is carried out within the immediate confines of the inspection location. This condition report is valid only for the described vehicle and the described condition at the time of inspection. DEKRA Terms & Conditions apply.



FRONT RIGHT CORNER



REAR LEFT CORNER



90 DEGREE FRONT



90 DEGREE REAR



90 DEGREE RIGHT



90 DEGREE LEFT



ODOMETER



DASHBOARD (W/ ENGINE RUNNING)



INTERIOR (FRONT DRIVER DOOR)



Manual



Sparewheel



Expansion bottle



Oil cap and dipstick



Rear end



LF TYRE TREAD

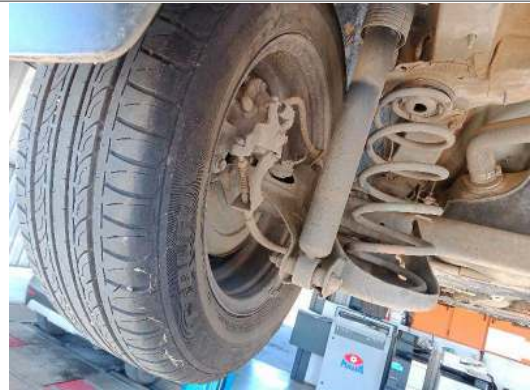

LR TYRE TREAD

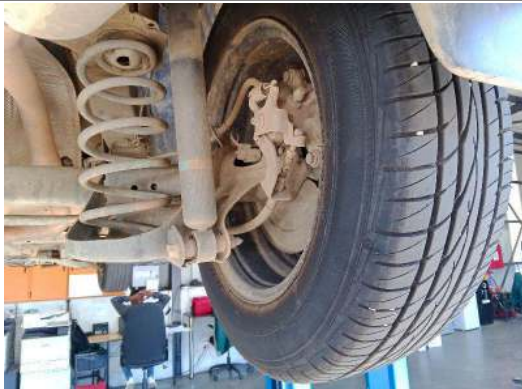

RR TYRE TREAD

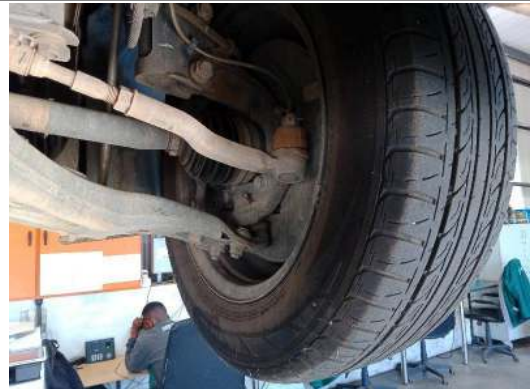

RF TYRE TREAD



ENGINE 1



CHASSIS



ENGINE 2



VIN PLATE OR STICKER



LICENSE DISC

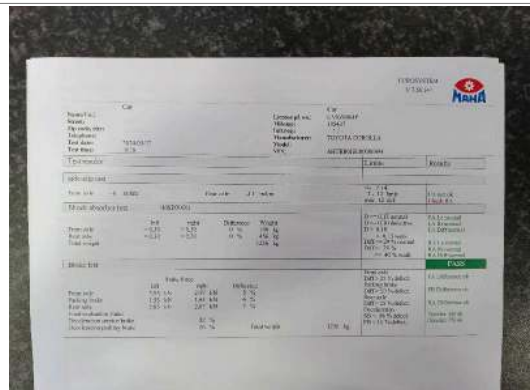

SHOCK & BRAKE REPORT

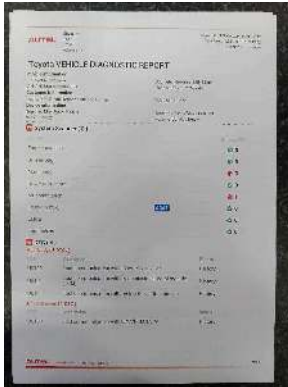

DIAGNOSTIC REPORT PAGE 1

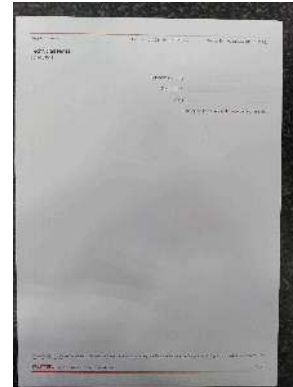

DIAGNOSTIC REPORT PAGE 2



Roof



Roof



Bonnet



Water level



C • Pillar Left



C • Pillar Left



Sill Panel Right



Front Fender Right



CV Joint(s) Boot(s) Front Right (inner/outer)



Front Bumper



Front Bumper



Front Bumper



Door Front Left



Door Rear Left



Rear bumper



Rear bumper



Engine



Gearbox



CONDITION REPORT

Report No: 2016368511

DATE
07/05/2024

DEKRA Automotive (PTY) Ltd.
97 Willem Cruywagen Ave
Klerksoord, Pretoria, 0200
Phone: 012 542 4867
www.dekraauto.co.za