CONDITION REPORT

Report No: 2016226349

DATE
12/01/2024

MFC Auction House
M57 Pretoria Rd, Glenmarais, KEMPTON PARK
Gauteng

DEKRA MFC
M57 Pretoria Rd - 1619
KEMPTON PARK - GT
08610 33572

Assignment

Client	**MFC Auction House**	Inspection Location	**MFC** **M57 Pretoria Road - 1619** **Kempton Park - GT**
Requested Date	**12/01/2024**		
Inspection Date	**12/01/2024**		

Vehicle Data

Vehicle Type	**PASSENGER VEHICLE**	Registered Owner	**MFC**
Manufacturer	**TOYOTA**	Registration Number	**JL23NDGP**
Model	**COROLLA**	Register Number	
VIN	**AHTBC0JE800005749**	Date Of First Licensing	
Engine Number		Last COR	
Doors	**4**	License Expiry Date	**31/05/2024**
Color	**SILVER**	Power / Displacement	
Year Model		Paint Finish	**M - METALLIC**
Km Reading	**259,542 KM**	Fuel	**DIESEL**
Cab / Body Type	**SEDAN**	Transmission	**MANUAL**

Vehicle Options & Accessories

Items

VEHICLE INSPECTION

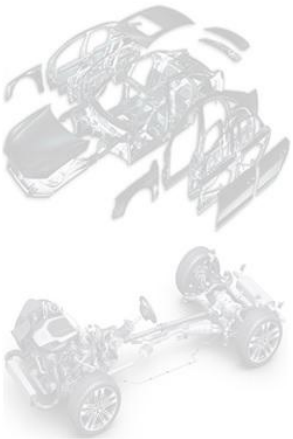

Damage	Repair Way
Engine Wiring Defective	Repair
Battery clamps Defective	Repair
Interior Lights Defective	Replace
Indicator Light Front Left Broken	Replace
Number Plate Light Right Defective	Repair
Seat Front Left Torn / Cut	Repair
Seat Front Right Torn / Cut	Repair
Front Bumper Paintwork • Scratched	Repair
Front Fender Left Damaged	Repair
Rear Fender Right Paintwork • Scratched	Repair
Door Front Right Dented	Repair
Rear bumper Paintwork • Scratched	Repair
Shock Absorber Rear Left Leak	Replace
Stabilizer Mounting Front Left Damaged	Replace
Stabilizer Mounting Front Right Damaged	Replace
Tyre Front Left Smooth	Replace
Tyre Rear Left Excessive Wear & Tear	Replace

DEKRA

CONDITION REPORT

Report No: 2016226349

DATE
12/01/2024

Brakes

Brake Test Results

	Left	Right		
	Braking Force [KN]	Braking Force [KN]	Axle Weight [KG]	Deceleration [m/s²]
Front	3.1	3.3	-	
Rear	2.3	2.7	-	
Emergency / Parking	1.4	1.9	-	

Tyres and Rims

Tyre Specification & Measurement

	Size	Load/Speed Index	Manufacture	Model	Type*	Production Date	Tread Depth (mm)
Front Left	205/55R16	91V	Sumitomo	BC100		1121	0 mm
Front Right	205/55R16	91V	Fullrun	Frun one	V	3019	1 mm
Rear Left	205/55R16	91V	Sumitomo	HTR	V	1319	0 mm
Rear Right	205/55R16	91V	Continental	Contact	V	3718	1 mm
Spare	205/55R16	91W	Dunlop	Sport	V	////////	2 mm

* Tyre Legend: V=Virgin, R=Recap

Diagnostic

During the diagnostic no active error messages were detected. (See also attached Diagnostic Report. For more information regarding the Fault Codes (DTC) and the recommended rectifications please contact the workshops of the vehicle manufacture).

Inspection Conditions

No Test Drive
Vehicle doesn't start
Battery Flat
Engine number – not possible to verify engine number (not visible without dismantling)
Inspection conditions for the vehicle inspection were sufficient

Comments

General Comments: ACCORDING TO THE AGE AND MILEAGE OF THE VEHICLE, NORMAL WEAR AND TEAR MARKS ARE VISIBLE ON THE INTERIOR, EXTERIOR, ELECTRICAL AND MECHANICAL PARTS.Body • Exterior: Minor dents scratches and stone chips on some body panels.Signs of spray work done on

Concluding Remarks

THIS REPORT HAS BEEN DRAWN UP IMPARTIALLY AND TO THE BEST OF OUR KNOWLEDGE

Technician

Trevino Julius

This document was created electronically and is valid without signature.

General Remarks: The DEKRA Condition Report Inspection is a visual and functional check of all the items listed inside the report. DEKRA is not liable for concealed and hidden defects. DEKRA doesn't check: oil and fuel consumption, source of a leak if the area is dirty, oil pump strainer for any build-up of sludge, operation of cassette players or compact disc players, sound or radio reception, alarm systems, cylinder compression. We don't dismantle, remove or strip any part of the vehicle. Road testing is carried out within the immediate confines of the inspection location. This condition report is valid only for the described vehicle and the described condition at the time of inspection. DEKRA Terms & Conditions apply.

DEKRA Automotive (PTY) Ltd.
97 Willem Cruywagen Ave
Klerksoord, Pretoria, 0200
Phone: 012 542 4867
www.dekraauto.co.za

VIN: AHTBC0JE800005749

DEKRA

CONDITION REPORT

Report No: 2016226349

DATE
12/01/2024

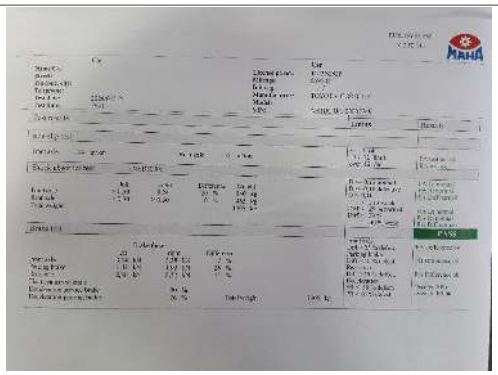

Shock and brake report

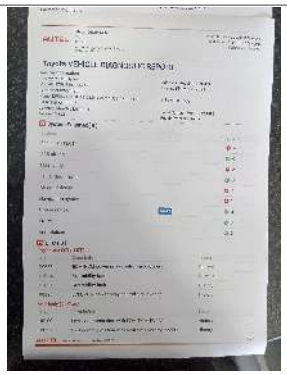

Diagnostic test

Diagnostic test

FRONT RIGHT CORNER

REAR LEFT CORNER

INTERIOR (FRONT DRIVER DOOR)

DEKRA Automotive (PTY) Ltd.
97 Willem Cruywagen Ave
Klerksoord, Pretoria, 0200
Phone: 012 542 4867
www.dekraauto.co.za

VIN: AHTBC0JE800005749

DEKRA

CONDITION REPORT

Report No: 2016226349

DATE
12/01/2024

DEKRA Automotive (PTY) Ltd.
97 Willem Cruywagen Ave
Klerksoord, Pretoria, 0200
Phone: 012 542 4867
www.dekraauto.co.za

VIN: AHTBC0JE800005749

DEKRA

CONDITION REPORT

Report No: 2016226349

DATE
12/01/2024

DASHBOARD (W/ ENGINE RUNNING)

ODOMETER

90 DEGREE FRONT

90 DEGREE RIGHT

90 DEGREE REAR

90 DEGREE LEFT

DEKRA Automotive (PTY) Ltd.
97 Willem Cruywagen Ave
Klerksoord, Pretoria, 0200
Phone: 012 542 4867
www.dekraauto.co.za

VIN: AHTBC0JE800005749

DEKRA

CONDITION REPORT

Report No: 2016226349

DATE
12/01/2024

DEKRA Automotive (PTY) Ltd.
97 Willem Cruywagen Ave
Klerksoord, Pretoria, 0200
Phone: 012 542 4867
www.dekraauto.co.za

VIN: AHTBC0JE800005749

DEKRA

CONDITION REPORT

Report No: 2016226349

DATE
12/01/2024

LF TYRE TREAD

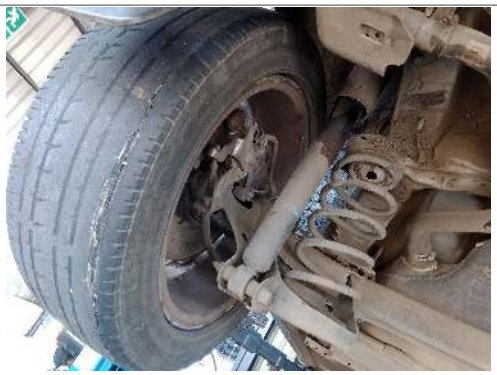

LR TYRE TREAD

RR TYRE TREAD

RF TYRE TREAD

Sparewheel

LICENSE DISC

DEKRA Automotive (PTY) Ltd.
97 Willem Cruywagen Ave
Klerksoord, Pretoria, 0200
Phone: 012 542 4867
www.dekraauto.co.za

VIN: AHTBC0JE800005749

DEKRA

CONDITION REPORT

Report No: 2016226349

DATE
12/01/2024

DEKRA Automotive (PTY) Ltd.
97 Willem Cruywagen Ave
Klerksoord, Pretoria, 0200
Phone: 012 542 4867
www.dekraauto.co.za

VIN: AHTBC0JE800005749

DEKRA

CONDITION REPORT

Report No: 2016226349

DATE
12/01/2024

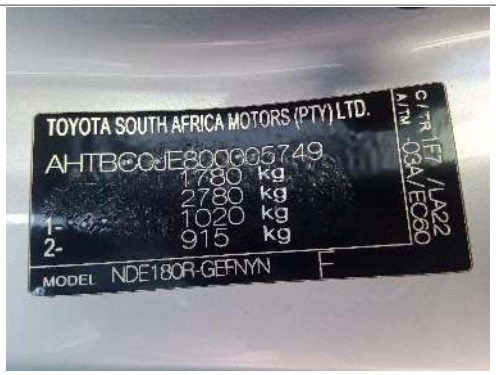

VIN PLATE OR STICKER

ENGINE 1

ENGINE 2

CHASSIS

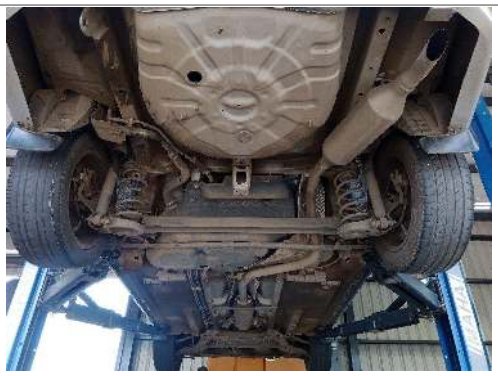

Rear end

Manual

DEKRA Automotive (PTY) Ltd.
97 Willem Cruywagen Ave
Klerksoord, Pretoria, 0200
Phone: 012 542 4867
www.dekraauto.co.za

VIN: AHTBC0JE800005749

DEKRA

CONDITION REPORT

Report No: 2016226349

DATE
12/01/2024

DEKRA Automotive (PTY) Ltd.
97 Willem Cruywagen Ave
Klerksoord, Pretoria, 0200
Phone: 012 542 4867
www.dekraauto.co.za

VIN: AHTBC0JE800005749

DEKRA

CONDITION REPORT

Report No: 2016226349

DATE
12/01/2024

Expansion bottle

Oil cap and dipstick

Battery clamps

Water level

Engine Wiring

Front Bumper

DEKRA Automotive (PTY) Ltd.
97 Willem Cruywagen Ave
Klerksoord, Pretoria, 0200
Phone: 012 542 4867
www.dekraauto.co.za

DEKRA

CONDITION REPORT

Report No: 2016226349

DATE
12/01/2024

DEKRA Automotive (PTY) Ltd.
97 Willem Cruywagen Ave
Klerksoord, Pretoria, 0200
Phone: 012 542 4867
www.dekraauto.co.za

DEKRA

CONDITION REPORT

Report No: 2016226349

DATE
12/01/2024

Front Bumper

Indicator Light Front Left

Front Fender Left

Rear bumper

Rear Fender Right

Front Bumper

DEKRA Automotive (PTY) Ltd.
97 Willem Cruywagen Ave
Klerksoord, Pretoria, 0200
Phone: 012 542 4867
www.dekraauto.co.za

DEKRA

CONDITION REPORT

Report No: 2016226349

DATE
12/01/2024

DEKRA Automotive (PTY) Ltd.
97 Willem Cruywagen Ave
Klerksoord, Pretoria, 0200
Phone: 012 542 4867
www.dekraauto.co.za

DEKRA

CONDITION REPORT

Report No: 2016226349

DATE
12/01/2024

Tyre Front Left

Stabilizer Mounting Front Right

Stabilizer Mounting Front Left

Stabilizer Mounting Front Left

Tyre Rear Left

Shock Absorber Rear Left

DEKRA Automotive (PTY) Ltd.
97 Willem Cruywagen Ave
Klerksoord, Pretoria, 0200
Phone: 012 542 4867
www.dekraauto.co.za

DEKRA

CONDITION REPORT

Report No: 2016226349

DATE
12/01/2024

DEKRA Automotive (PTY) Ltd.
97 Willem Cruywagen Ave
Klerksoord, Pretoria, 0200
Phone: 012 542 4867
www.dekraauto.co.za

DEKRA

CONDITION REPORT

Report No: 2016226349

DATE
12/01/2024

Number Plate Light Right

Seat Front Left

Door Front Right

Seat Front Right

Interior Lights

DEKRA Automotive (PTY) Ltd.
97 Willem Cruywagen Ave
Klerksoord, Pretoria, 0200
Phone: 012 542 4867
www.dekraauto.co.za

CONDITION REPORT

Report No: 2016226349

DATE
12/01/2024

DEKRA Automotive (PTY) Ltd.
97 Willem Cruywagen Ave
Klerksoord, Pretoria, 0200
Phone: 012 542 4867
www.dekraauto.co.za