

MFC Auction House  
M57 Pretoria Rd, Glenmarais, KEMPTON PARK  
Gauteng

DEKRA MFC  
M57 Pretoria Rd - 1619  
KEMPTON PARK - GT  
08610 33572



## Assignment

Client	MFC Auction House	Inspection Location	MFC
Requested Date	23/04/2025		M57 Pretoria Road - 1619
Inspection Date	23/04/2025		Kempton Park - GT

## Vehicle Data

Vehicle Type	LIGHT LOAD VEHICLE	Registered Owner	
Manufacturer	TOYOTA	Registration Number	JZ46MFGP
Model	HILUX 2.4 GD-6 SRX 4X4 DSL PU [2016-2018]	Register Number	
VIN	AHTKB8CBX02852202	Date Of First Licensing	
Engine Number		Last COR	
Doors	2	License Expiry Date	30/04/2025
Color	WHITE	Power / Displacement	
Year Model	2017	Paint Finish	C - COMMON
Km Reading	411,372 KM	Fuel	DIESEL
Cab / Body Type	SINGLE CAB	Transmission	MANUAL

## Vehicle Options & Accessories

### Items

## VEHICLE INSPECTION

Damage	Repair Way
Power Steering Pump / Electronic Unit Defective	Repair
Wiring connections Defective	Repair
Seat Front Right Torn / Cut	Repair
Front Bumper Residual Traces of Repair	Repair
Bonnet Dented	Repair
Front Fender Right Paintwork • Chipmarks	Repair
Brake Drum 2. Axle left Excessive Wear & Tear	Repair
Steering Rack Boot Left Missing	Replace
Steering Rack Boot Right Missing	Replace
Alignment Left / Right Difference out of legal range	Repair
Differential Oil Leak	Repair
Low and High Range Selection Insufficient	Repair
4x4 selection not working	Repair
Body exterior	Signs of spray work done on some body panels
Engine	Bottom of engine is fully covered
Multiple warning lights illuminated	Repair

DEKRA Automotive (PTY) Ltd.  
97 Willem Cruywagen Ave  
Klerksoord, Pretoria, 0200  
Phone: 012 542 4867  
www.dekraauto.co.za

VIN: AHTKB8CBX02852202

## Brakes

### Brake Test Results

No Brake Test on a brake test machine has been performed.

	Left	Right		
	Braking Force [KN]	Braking Force [KN]	Axle Weight [KG]	Deceleration [m/s <sup>2</sup> ]
Front	-	-	-	
Rear	-	-	-	
Emergency / Parking	-	-	-	

## Tyres and Rims

### Tyre Specification & Measurement

	Size	Load/Speed Index	Manufacture	Model	Type*	Production Date	Tread Depth (mm)
Front Left	265/65R17	112H	Goodyear	Wrangler	V	0722	2 mm
Front Right	265/65R17	112H	Goodyear	Wrangler	V	0722	2 mm
Rear Left	265/65R17	112H	Goodyear	Wrangler	V	0722	4 mm
Rear Right	265/65R17	112H	Goodyear	Wrangler	V	1921	3 mm
Spare	265/65R17	112S	Bridgestone	Dueler	V	0000	3 mm

\* Tyre Legend: V=Virgin, R=Recap

## Diagnostic

During the diagnostic the following error messages were detected: (See also attached Diagnostic Report. For more information regarding the Fault Codes (DTC) and the recommended rectifications please contact the workshops of the vehicle manufacture).

No	System	Code	Description	Status
1	ENGINE AND ECT	P1605	ROUGH IDLING	

## Inspection Conditions

No Test Drive

Battery Flat

Engine number – not possible to verify engine number (not visible without dismantling)

Inspection conditions for the vehicle inspection were sufficient

## Comments

General Comments: ACCORDING TO THE AGE AND MILEAGE OF THE VEHICLE, NORMAL WEAR AND TEAR MARKS ARE VISIBLE ON THE INTERIOR, EXTERIOR, ELECTRICAL AND MECHANICAL PARTS.

## Concluding Remarks

THIS REPORT HAS BEEN DRAWN UP IMPARTIALLY AND TO THE BEST OF OUR KNOWLEDGE

## Technician

Trevino Julius

This document was created electronically and is valid without signature.

General Remarks: The DEKRA Condition Report Inspection is a visual and functional check of all the items listed inside the report. DEKRA is not liable for concealed and hidden defects. DEKRA doesn't check: oil and fuel consumption, source of a leak if the area is dirty, oil pump strainer for any build-up of sludge, operation of cassette players or compact disc players, sound or radio reception, alarm systems, cylinder compression. We don't dismantle, remove or strip any part of the vehicle. Road testing is carried out within the immediate confines of the inspection location. This condition report is valid only for the described vehicle and the described condition at the time of inspection. DEKRA Terms & Conditions apply.

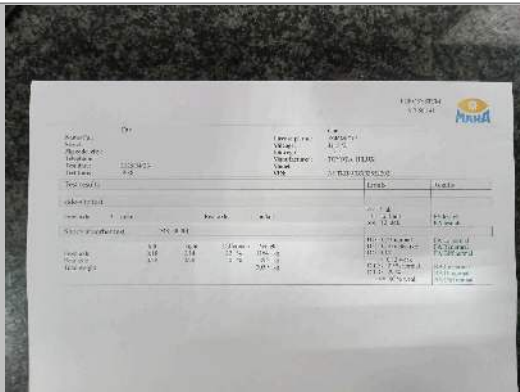

Shock test

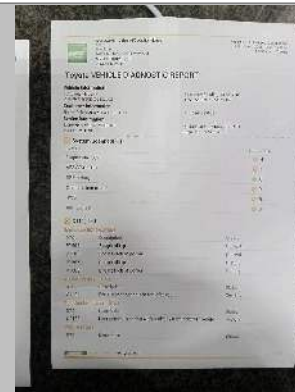

Diagnostic test

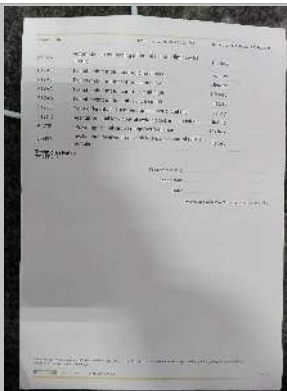

Diagnostic test



FRONT RIGHT CORNER



REAR LEFT CORNER



INTERIOR (FRONT DRIVER DOOR)



DASHBOARD (W/ ENGINE RUNNING)



ODOMETER



Manual



90 DEGREE FRONT



90 DEGREE RIGHT



90 DEGREE REAR





90 DEGREE LEFT



LF TYRE TREAD



LR TYRE TREAD



RR TYRE TREAD



RF TYRE TREAD



Sparewheel



LICENSE DISC



VIN PLATE OR STICKER



ENGINE 1



ENGINE 2



CHASSIS

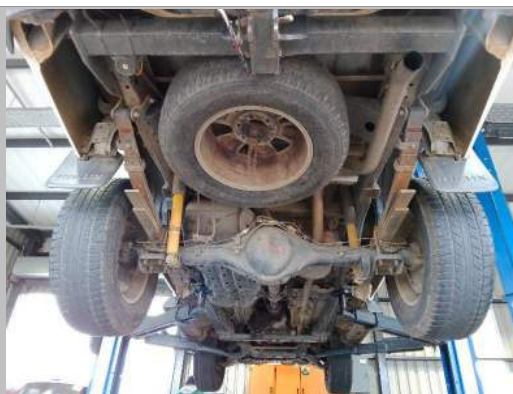

Rear end





Warning lights illuminated



ABS warning lights illuminated



4x4 selection warning lights i



Oil cap and dipstick



Expansion bottle



Seat Front Right



Bonnet



Water level



Front Fender Right



Steering Rack Boot Right



Front Bumper



Front Bumper





Steering Rack Boot Left



Differential



Differential



Differential



Brake Drum 2. Axle left



Wiring connections



Wiring connections

DEKRA Automotive (PTY) Ltd.  
97 Willem Cruywagen Ave  
Klerksoord, Pretoria, 0200  
Phone: 012 542 4867  
[www.dekraauto.co.za](http://www.dekraauto.co.za)

VIN: AHTKB8CBX02852202