



CONDITION REPORT



Report No:
2016918984
DATE
20/06/2025

MFC Auction House
M57 Pretoria Rd, Glenmarais, KEMPTON PARK
Gauteng

DEKRA MFC
M57 Pretoria Rd - 1619
KEMPTON PARK - GT
08610 33572



Assignment

Client	MFC Auction House	Inspection Location	MFC
Requested Date	20/06/2025		M57 Pretoria Road - 1619
Inspection Date	20/06/2025		Kempton Park - GT

Vehicle Data

Vehicle Type	LIGHT LOAD VEHICLE	Registered Owner	MFC AUCTION HOUSE
Manufacturer	TOYOTA	Registration Number	MF09PPGP
Model	HILUX 2.4 GD-6 SRX 4X4 D-CAB DSL PU [2016-2017]	Register Number	
		Date Of First Licensing	
VIN	AHTKB8CD602961130	Last COR	
Engine Number		License Expiry Date	
Doors	4	Power / Displacement	
Color	WHITE	Paint Finish	C - COMMON
Year Model	2016	Fuel	DIESEL
Km Reading	415,219 KM	Transmission	MANUAL
Cab / Body Type	DOUBLE CAB		

Vehicle Options & Accessories

Items

VEHICLE INSPECTION



Damage	Repair Way
Engine Oil Leak	Repair
Fog Light Front Left Missing	Replace
Fog Light Front Right Missing	Replace
Seat Front Right Damaged	Repair
Front Bumper Paintwork • Scratched	Repair
Grill Damaged	Repair
Bonnet Dented	Repair
Bonnet slam plate (Shock tower/ Inner tray) Residual	Repair
Traces of Repair	Repair
Front Fender Left Paintwork • Scratched	Repair
Front Fender Right Paintwork • Scratched	Repair
Rear Fender Left Paintwork • Scratched	Repair
Rear Fender Right Dented	Repair
Door Front Left Dented	Repair
Door Front Right Paintwork • Scratched	Repair
Door Rear Left Paintwork • Scratched	Repair
Door Rear Right Paintwork • Scratched	Repair
Tailgate Paintwork • Scratched	Repair
Rear bumper Damaged	Repair
Rocker Panel Right Damaged	Repair
Windscreen Chipped	Repair
Shock Absorber Mounting Rear Left Damaged	Replace
Shock Absorber Mounting Rear Right Damaged	Replace
Stabilizer Mounting Front Left Defective	Replace
Stabilizer Mounting Front Right Defective	Repair
Bolt(s) / Nut(s) Front Wheel Left Missing	Replace
Bolt(s) / Nut(s) Front Wheel Right Missing	Replace
Bolt(s) / Nut(s) Rear Wheel Left Missing	Replace
Bolt(s) / Nut(s) Rear Wheel Right Missing	Replace
Gearbox Oil Leak	Repair
4x4 Differential Lock Malfunction	Repair
Battery loose	Repair
ABS and brake light on	Repair

Brakes

Brake Test Results

No Brake Test on a brake test machine has been performed.

	Left	Right		
	Braking Force [KN]	Braking Force [KN]	Axle Weight [KG]	Deceleration [m/s ²]
Front	-	-	-	
Rear	-	-	-	
Emergency / Parking	-	-	-	



Tyres and Rims

Tyre Specification & Measurement

	Size	Load/Speed Index	Manufacture	Model	Type*	Production Date	Tread Depth (mm)
Front Left	265/60R18	110T	Continental	Contact	V	3019	3 mm
Front Right	265/60R18	110T	Continental	Contact	V	1422	3 mm
Rear Left	285/60R18	116V	Dunlop	Grandtrek	V	1420	3 mm
Rear Right	265/60R18	110H	Nexen	Roadian	V	4820	3 mm

* Tyre Legend: V=Virgin, R=Recap

Diagnostic

During the diagnostic the following error messages were detected: (See also attached Diagnostic Report. For more information regarding the Fault Codes (DTC) and the recommended rectifications please contact the workshops of the vehicle manufacture).

No	System	Code	Description	Status
1	CURRENT	C1241	LOW OR HIGH POWER SUPPLY VOLTAGE	

Inspection Conditions

No Test Drive
Battery Flat
Engine number – not possible to verify engine number (not visible without dismantling)
Inspection conditions for the vehicle inspection were sufficient

Comments

General Comments: ACCORDING TO THE AGE AND MILEAGE OF THE VEHICLE, NORMAL WEAR AND TEAR MARKS ARE VISIBLE ON THE INTERIOR, EXTERIOR, ELECTRICAL AND MECHANICAL PARTS.

Concluding Remarks

THIS REPORT HAS BEEN DRAWN UP IMPARTIALLY AND TO THE BEST OF OUR KNOWLEDGE

Technician

Andrick Wymers

This document was created electronically and is valid without signature.

General Remarks: The DEKRA Condition Report Inspection is a visual and functional check of all the items listed inside the report. DEKRA is not liable for concealed and hidden defects. DEKRA doesn't check: oil and fuel consumption, source of a leak if the area is dirty, oil pump strainer for any build-up of sludge, operation of cassette players or compact disc players, sound or radio reception, alarm systems, cylinder compression. We don't dismantle, remove or strip any part of the vehicle. Road testing is carried out within the immediate confines of the inspection location. This condition report is valid only for the described vehicle and the described condition at the time of inspection. DEKRA Terms & Conditions apply.



FRONT RIGHT CORNER



REAR LEFT CORNER



90 DEGREE FRONT



90 DEGREE REAR



90 DEGREE RIGHT



90 DEGREE LEFT



ODOMETER



DASHBOARD (W/ ENGINE RUNNING)



INTERIOR (FRONT DRIVER DOOR)



Manual



LF TYRE TREAD



LR TYRE TREAD



RR TYRE TREAD



RF TYRE TREAD



Oil cap and dipstick



Battery loose



No spare wheel



Coolant bottle



ENGINE 1



CHASSIS



ENGINE 2

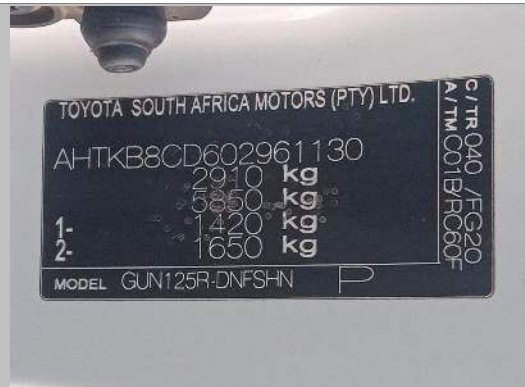

VIN PLATE OR STICKER



LICENSE DISC

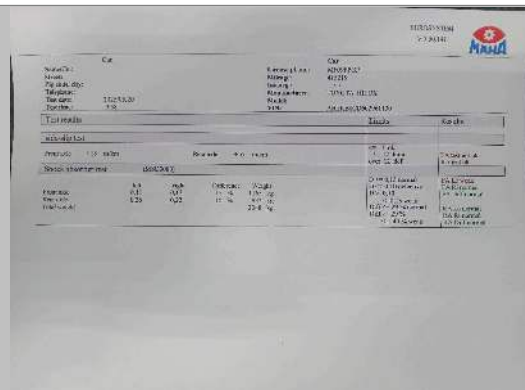

BRAKE REPORT



DIAGNOSTIC REPORT PAGE 1

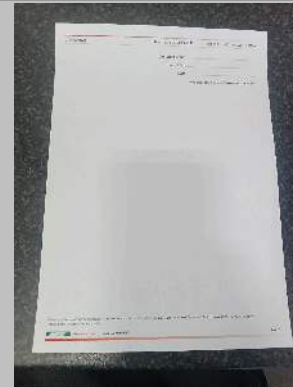

DIAGNOSTIC REPORT PAGE 2



Seat Front Right



Water level



Bonnet slam plate (Shock tower/ Inner tray)



Bonnet slam plate (Shock tower/ Inner tray)



Grill



Bonnet



Windscreen



4x4 Differential Lock



Fog Light Front Right



Fog Light Front Left



Front Bumper



Front Bumper



Front Fender Left



Door Front Left



Door Rear Left



Rear Fender Left



Tailgate



Rear bumper



Rear bumper



Rear Fender Right



Door Rear Right



Door Front Right



Front Fender Right



Rocker Panel Right



Shock Absorber Mounting Rear Right



Shock Absorber Mounting Rear Left



Gearbox



Engine



Stabilizer Mounting Front Left



Stabilizer Mounting Front Right



Bolt(s) / Nut(s) Front Wheel Right



Bolt(s) / Nut(s) Front Wheel Left



Bolt(s) / Nut(s) Rear Wheel Left



Bolt(s) / Nut(s) Rear Wheel Right