DEKRA

CONDITION REPORT

Report No:
2017326448
DATE
17/11/2026

MFC Auction House
M57 Pretoria Rd, Glenmarais, KEMPTON PARK
Gauteng

DEKRA MFC
M57 Pretoria Rd - 1619
KEMPTON PARK - GT
08610 33572







Assignment

Client	MFC Auction House	Inspection Location	MFC M57 Pretoria Road - 1619 Kempton Park - GT
Requested Date	17/11/2026		
Inspection Date	17/11/2026		

Vehicle Data

Vehicle Type	PASSENGER VEHICLE	Registered Owner	MFC AUCTION HOUSE
Manufacturer	TOYOTA	Registration Number	JK23BYGP
Model	COROLLA QUEST 1.6 AT [2016-2021]	Register Number	
VIN	AHTLB52EX03135775	Date Of First Licensing	
Engine Number		Last COR	
Doors	4	License Expiry Date	31/05/2026
Color	WHITE	Power / Displacement	
Year Model	2018	Paint Finish	TWO COAT UNI
Km Reading	158,347 KM	Fuel	PETROL
Cab / Body Type	SEDAN	Transmission	AUTOMATIC

Vehicle Options & Accessories

Items

VEHICLE INSPECTION

DEKRA Automotive (PTY) Ltd.
97 Willem Cruywagen Ave
Klerksoord, Pretoria, 0200
Phone: 012 542 4867
www.dekraauto.co.za

VIN: AHTLB52EX03135775

DEKRA

CONDITION REPORT

Report No:
2017326448
DATE
17/11/2026





Damage	Repair Way
Engine Oil Leak	Repair
Bonnet hinges Damaged	Replace
Central Air Vent Defective	Repair
Center Console / Cubbyhole + Lid Damaged	Repair
Headlight Left Damaged	Replace
Headlight Right Damaged	Replace
Seat Front Left Damaged	Repair
Seat Front Right Damaged	Repair
Seat Rear Damaged	Repair
Sun Visor Right Damaged	Replace
Hood Lining Damaged	Repair
Door Sealing Rubber Rear Left Damaged	Replace
Door Sealing Rubber Rear Right Damaged	Replace
Steering Wheel Trim Excessive Wear & Tear	Repair
Front Bumper Damaged	Replace
Grill Damaged	Replace
Bonnet Damaged	Repair
Bonnet slam plate (Shock tower/ Inner tray) Damaged	Repair
Front Fender Right Damaged	
Rear Fender Left Damaged	Repair
Rear Fender Right Residual Traces of Repair	Repair
Front Fender Left / Inner Tray Damaged	Replace
Front Fender Right / Inner Tray Damaged	Replace
Door Front Left Damaged	Repair
Door Front Right Dented	Repair
Door Rear Left Damaged	Repair
Door Rear Right Paintwork • Scratched	Repair
Boot Lid / Hatch door Dented	Repair
Rear bumper Damaged	Repair
Inner Boot Floor Pan and Spare Wheel Well Damaged	Repair
Sill Panel Left Damaged	Repair
Sill Panel Right Damaged	Repair
Roof Residual Traces of Repair	Repair
Windscreen Cracked	Replace
Window Front Door Right Defective	Repair
Wheel bearing Front Left Excessive Wear & Tear	Replace
Control Arm Bush(es) Front Axle Left Cracked	Replace
Control Arm Bush(es) Front Axle Right Cracked	Replace
Mounting Rubber(s) Rear Axle Left Cracked	Replace
Mounting Rubber(s) Rear Axle Right Cracked	Replace
Tyre Front Right Damaged	Replace
Spare Tyre Worn	Replace
Rim Front Left Dented	Repair
Rim Front Right Damaged	Repair
Rim Rear Left Dented	Repair
Bolt(s) / Nut(s) Rear Wheel Right Damaged	Replace
Chassis Damaged	Repair
Cross Member Rear Left Damaged	Replace
Cross Member Rear Right Damaged	Replace
Sub Frame Damaged	Replace
Engine to silencer pipe Damaged	Replace
Silencer Damaged	Replace
Belly plates Damaged	Replace
Gearbox Damaged	Replace
Fuel Tank Damaged	Replace
Radiator Cradle Damaged	Repair

DEKRA Automotive (PTY) Ltd.
97 Willem Cruywagen Ave
Klerksoord, Pretoria, 0200
Phone: 012 542 4867
www.dekraauto.co.za

VIN: AHTLB52EX03135775

DEKRA

CONDITION REPORT

Report No: 2017326448
DATE 17/11/2026

Damage	Repair Way
Brakes Insufficient	Repair
Jack Missing	Replace
Wheel Spanner Damaged	Replace
Triangle Missing	Replace
Boot release cable loose	Repair
Engine and gearbox oil sumps damaged	Replace
Rear right chassis leg extension damaged	Repair

Brakes

Brake Test Results

	Left	Right		
	Braking Force [KN]	Braking Force [KN]	Axle Weight [KG]	Deceleration [m/s²]
Front	-	-	-	
Rear	-	-	-	
Emergency / Parking	-	-	-	

Tyres and Rims

Tyre Specification & Measurement

	Size	Load/Speed Index	Manufacture	Model	Type*	Production Date	Tread Depth (mm)
Front Left	185/65 R15	92T	Sumitomo	BC10	V	4925	3 mm
Front Right	185/65 R15	92T	Sumitomo	BC10	V	0425	4 mm
Rear Left	185/65 R15	92T	Sumitomo	BC10	V	0425	4 mm
Rear Right	185/65 R15	92T	Sumitomo	BC10	V	4924	4 mm
Spare	185/65 R15	88H	Roadshine	RS906	V	1823	0 mm

* Tyre Legend: V=Virgin, R=Recap

Diagnostic

A vehicle diagnostic has not been conducted.
Diagnostic could not be performed due to no data available and or OBD interface malfunction.

Inspection Conditions

No Test Drive
Battery Flat
Engine number – not possible to verify engine number (not visible without dismantling)
Inspection conditions for the vehicle inspection were sufficient

Comments

General Comments: ACCORDING TO THE AGE AND MILEAGE OF THE VEHICLE, NORMAL WEAR AND TEAR MARKS ARE VISIBLE ON THE INTERIOR, EXTERIOR, ELECTRICAL AND MECHANICAL PARTS.Interior: Vehicle interior dirty and panels scratched.Boot release handle not opening.
Body • Exterior: Driver window does not close.Poor residual traces of repair on body panels.Body panels misaligned.Stone chips and spray work on body panels.Dents and scratches on body panels.

Concluding Remarks

DEKRA Automotive (PTY) Ltd.
97 Willem Cruywagen Ave
Klerksoord, Pretoria, 0200
Phone: 012 542 4867
www.dekraauto.co.za

VIN: AHTLB52EX03135775

DEKRA

CONDITION REPORT

Report No:
2017326448
DATE
17/11/2026

THIS REPORT HAS BEEN DRAWN UP IMPARTIALLY AND TO THE BEST OF OUR KNOWLEDGE

Technician

Sibusiso Mokase

This document was created electronically and is valid without signature.

General Remarks: The DEKRA Condition Report Inspection is a visual and functional check of all the items listed inside the report. DEKRA is not liable for concealed and hidden defects. DEKRA doesn't check: oil and fuel consumption, source of a leak if the area is dirty, oil pump strainer for any build-up of sludge, operation of cassette players or compact disc players, sound or radio reception, alarm systems, cylinder compression. We don't dismantle, remove or strip any part of the vehicle. Road testing is carried out within the immediate confines of the inspection location. This condition report is valid only for the described vehicle and the described condition at the time of inspection. DEKRA Terms & Conditions apply.

DEKRA Automotive (PTY) Ltd.
97 Willem Cruywagen Ave
Klerksoord, Pretoria, 0200
Phone: 012 542 4867
www.dekraauto.co.za

VIN: AHTLB52EX03135775

DEKRA

CONDITION REPORT

Report No:
2017326448
DATE
17/11/2026

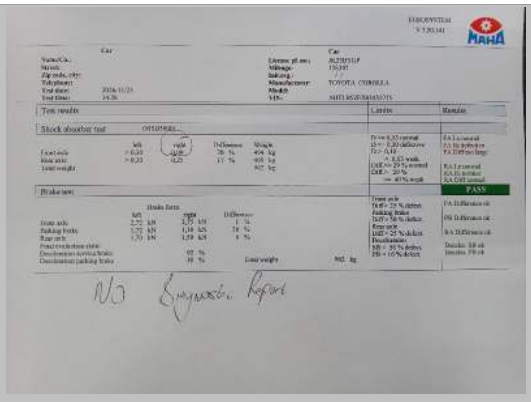

Brake and shock absorber repor



FRONT RIGHT CORNER



REAR LEFT CORNER



INTERIOR (FRONT DRIVER DOOR)



DASHBOARD (W/ ENGINE RUNNING)



ODOMETER

DEKRA Automotive (PTY) Ltd.
97 Willem Cruywagen Ave
Klerksoord, Pretoria, 0200
Phone: 012 542 4867
www.dekraauto.co.za

VIN: AHTLB52EX03135775

DEKRA

CONDITION REPORT

Report No:
2017326448
DATE
17/11/2026



Automatic Transmission



90 DEGREE FRONT



90 DEGREE RIGHT



90 DEGREE REAR



90 DEGREE LEFT

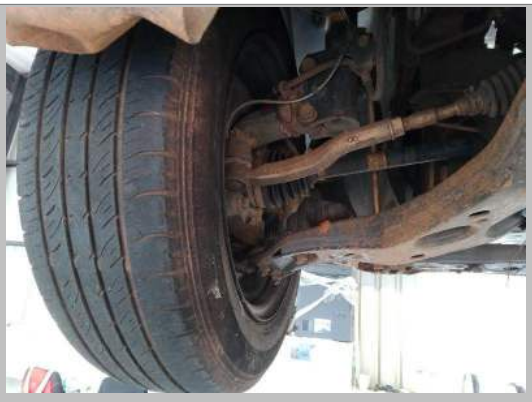

LF TYRE TREAD

DEKRA Automotive (PTY) Ltd.
97 Willem Cruywagen Ave
Klerksoord, Pretoria, 0200
Phone: 012 542 4867
www.dekraauto.co.za

VIN: AHTLB52EX03135775

DEKRA

CONDITION REPORT

Report No:
2017326448
DATE
17/11/2026



LR TYRE TREAD



RR TYRE TREAD



RF TYRE TREAD



Spare wheel and Accessories



LICENSE DISC



VIN PLATE OR STICKER

DEKRA Automotive (PTY) Ltd.
97 Willem Cruywagen Ave
Klerksoord, Pretoria, 0200
Phone: 012 542 4867
www.dekraauto.co.za

VIN: AHTLB52EX03135775

DEKRA

CONDITION REPORT

Report No:
2017326448
DATE
17/11/2026



ENGINE 1



Front chassis



Rear chassis



Boot release cable



Oil cap and dipstick



Engine oil sump

DEKRA Automotive (PTY) Ltd.
97 Willem Cruywagen Ave
Klerksoord, Pretoria, 0200
Phone: 012 542 4867
www.dekraauto.co.za

VIN: AHTLB52EX03135775

DEKRA

CONDITION REPORT

Report No:
2017326448
DATE
17/11/2026



Gearbox oil sump



Rear right chassis leg extensi



Bonnet



Front Bumper



Front Bumper



Front Bumper

DEKRA Automotive (PTY) Ltd.
97 Willem Cruywagen Ave
Klerksoord, Pretoria, 0200
Phone: 012 542 4867
www.dekraauto.co.za

VIN: AHTLB52EX03135775

DEKRA

CONDITION REPORT

Report No:
2017326448
DATE
17/11/2026



Water level



Headlight Right



Headlight Left



Door Rear Right



Door Rear Right



Door Front Right

DEKRA Automotive (PTY) Ltd.
97 Willem Cruywagen Ave
Klerksoord, Pretoria, 0200
Phone: 012 542 4867
www.dekraauto.co.za

VIN: AHTLB52EX03135775

DEKRA

CONDITION REPORT

Report No:
2017326448
DATE
17/11/2026



Rear Fender Right



Rear bumper



Rear bumper



Rear bumper



Rear Fender Left



Door Rear Left

DEKRA Automotive (PTY) Ltd.
97 Willem Cruywagen Ave
Klerksoord, Pretoria, 0200
Phone: 012 542 4867
www.dekraauto.co.za

VIN: AHTLB52EX03135775

DEKRA

CONDITION REPORT

Report No:
2017326448
DATE
17/11/2026



Door Front Left



Door Sealing Rubber Rear Left



Seat Rear



Seat Rear



Roof



Door Sealing Rubber Rear Right

DEKRA Automotive (PTY) Ltd.
97 Willem Cruywagen Ave
Klerksoord, Pretoria, 0200
Phone: 012 542 4867
www.dekraauto.co.za

VIN: AHTLB52EX03135775

DEKRA

CONDITION REPORT

Report No:
2017326448
DATE
17/11/2026

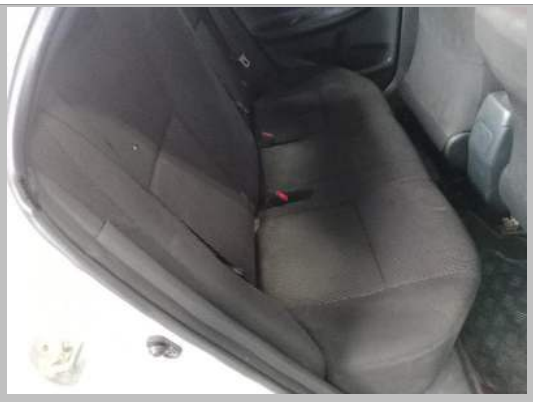

Seat Rear



Window Front Door Right



Seat Front Right



Seat Front Left



Sill Panel Left



Boot Lid / Hatch door

DEKRA Automotive (PTY) Ltd.
97 Willem Cruywagen Ave
Klerksoord, Pretoria, 0200
Phone: 012 542 4867
www.dekraauto.co.za

VIN: AHTLB52EX03135775

DEKRA

CONDITION REPORT

Report No:
2017326448
DATE
17/11/2026



Steering Wheel Trim



Center Console / Cubbyhole + Lid



Sun Visor Right



Hood Lining



Central Air Vent



Central Air Vent

DEKRA Automotive (PTY) Ltd.
97 Willem Cruywagen Ave
Klerksoord, Pretoria, 0200
Phone: 012 542 4867
www.dekraauto.co.za

VIN: AHTLB52EX03135775

DEKRA

CONDITION REPORT

Report No:
2017326448
DATE
17/11/2026



Spare Tyre



Inner Boot Floor Pan and Spare Wheel Well



Wheel Spanner



Bonnet slam plate (Shock tower/ Inner tray)



Bonnet slam plate (Shock tower/ Inner tray)



Bonnet slam plate (Shock tower/ Inner tray)

DEKRA Automotive (PTY) Ltd.
97 Willem Cruywagen Ave
Klerksoord, Pretoria, 0200
Phone: 012 542 4867
www.dekraauto.co.za

VIN: AHTLB52EX03135775

DEKRA

CONDITION REPORT

Report No:
2017326448
DATE
17/11/2026



Sill Panel Right



Rim Front Right



Control Arm Bush(es) Front Axle Right



Front Fender Right / Inner Tray



Tyre Front Right



Bolt(s) / Nut(s) Rear Wheel Right

DEKRA Automotive (PTY) Ltd.
97 Willem Cruywagen Ave
Klerksoord, Pretoria, 0200
Phone: 012 542 4867
www.dekraauto.co.za

VIN: AHTLB52EX03135775

DEKRA

CONDITION REPORT

Report No:
2017326448
DATE
17/11/2026



Rim Rear Left



Rim Front Left

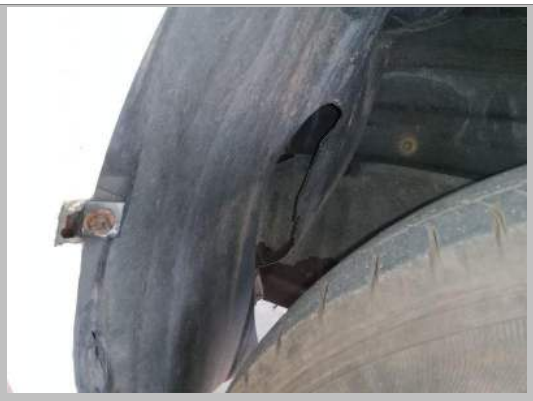

Front Fender Left / Inner Tray



Control Arm Bush(es) Front Axle Left



Wheel bearing Front Left



Grill

DEKRA Automotive (PTY) Ltd.
97 Willem Cruywagen Ave
Klerksoord, Pretoria, 0200
Phone: 012 542 4867
www.dekraauto.co.za

VIN: AHTLB52EX03135775

DEKRA

CONDITION REPORT

Report No:
2017326448
DATE
17/11/2026



Grill



Engine



Sub Frame



Sub Frame



Gearbox



Belly plates

DEKRA Automotive (PTY) Ltd.
97 Willem Cruywagen Ave
Klerksoord, Pretoria, 0200
Phone: 012 542 4867
www.dekraauto.co.za

VIN: AHTLB52EX03135775

DEKRA

CONDITION REPORT

Report No:
2017326448
DATE
17/11/2026



Radiator Cradle



Silencer



Engine to silencer pipe



Cross Member Rear Right



Cross Member Rear Left



Cross Member Rear Left

DEKRA Automotive (PTY) Ltd.
97 Willem Cruywagen Ave
Klerksoord, Pretoria, 0200
Phone: 012 542 4867
www.dekraauto.co.za

VIN: AHTLB52EX03135775

DEKRA

CONDITION REPORT

Report No:
2017326448
DATE
17/11/2026



Cross Member Rear Right



Fuel Tank



Belly plates



Chassis



Chassis



Mounting Rubber(s) Rear Axle Right

DEKRA Automotive (PTY) Ltd.
97 Willem Cruywagen Ave
Klerksoord, Pretoria, 0200
Phone: 012 542 4867
www.dekraauto.co.za

VIN: AHTLB52EX03135775

DEKRA

CONDITION REPORT

Report No:
2017326448
DATE
17/11/2026



Mounting Rubber(s) Rear Axle Left



Inner Boot Floor Pan and Spare Wheel Well

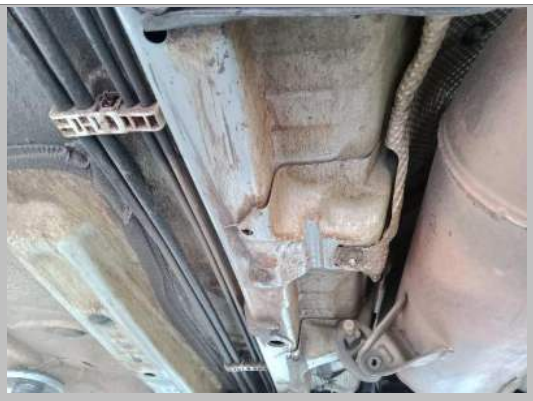

Chassis



Gearbox



Water level



Windscreen

DEKRA Automotive (PTY) Ltd.
97 Willem Cruywagen Ave
Klerksoord, Pretoria, 0200
Phone: 012 542 4867
www.dekraauto.co.za

VIN: AHTLB52EX03135775

DEKRA

CONDITION REPORT

Report No:
2017326448
DATE
17/11/2026



Bonnet hinges



Bonnet hinges

DEKRA Automotive (PTY) Ltd.
97 Willem Cruywagen Ave
Klerksoord, Pretoria, 0200
Phone: 012 542 4867
www.dekraauto.co.za

VIN: AHTLB52EX03135775