

MFC Auction House  
M57 Pretoria Rd, Glenmarais, KEMPTON PARK  
Gauteng

DEKRA MFC  
M57 Pretoria Rd - 1619  
KEMPTON PARK - GT  
08610 33572



**Assignment**

Client	MFC Auction House	Inspection Location	MFC
Requested Date	04/03/2024		M57 Pretoria Road - 1619
Inspection Date	04/03/2024		Kempton Park - GT

**Vehicle Data**

Vehicle Type	PASSENGER VEHICLE	Registered Owner	MFC AUCTION HOUSE
Manufacturer	TOYOTA	Registration Number	LF26MDGP
Model	QUANTUM	Register Number	
VIN	AHTSS22P407148347	Date Of First Licensing	
Engine Number		Last COR	
Doors	4	License Expiry Date	31/05/2024
Color	WHITE	Power / Displacement	
Year Model		Paint Finish	TWO COAT UNI
Km Reading	85,913 KM	Fuel	DIESEL
Cab / Body Type	STATION WAGON	Transmission	MANUAL

**Vehicle Options & Accessories**

**Items**

VEHICLE INSPECTION

Damage	Repair Way
Engine Wiring Defective	Repair
Hoses Oil Leak	Repair
Tail Light Left Defective	Replace
Tail Light Right Defective	Replace
Number Plate Light Left Defective	Repair
Number Plate Light Right Defective	Repair
Seat Rear Torn / Cut	Repair
Hood Lining Dirty	Repair
Door Panel Rear Left Defective	Repair
Dash Padding Defective	Repair
Carpet Rear Defective	Repair
Side Mirror Right Paintwork • Scratched	Repair
Front Bumper Paintwork • Scratched	Repair
Bonnet Dented	Repair
Rear Fender Left Dented	Repair
Rear Fender Right Paintwork • Scratched	Repair
Rear Fender Left / Inner Tray Defective	Repair
Rear Fender Right / Inner Tray Defective	Repair
Door Front Left Paintwork • Scratched	Repair
Door Rear Left Paintwork • Scratched	Repair
Rear bumper Paintwork • Scratched	Repair
Sill Panel Right Paintwork • Scratched	Repair
Rocker Panel Left Dented	Repair
Windscreen Damaged	Replace
Steering box Leak	Repair
Shock Absorber Front Right Defective	Replace
Shock Absorber Rear Right Defective	Replace
Rebound Rubber Front Axle Left Damaged	Replace
Control Arm Bush(es) Front Axle Right Defective	Replace

Damage	Repair Way
Ball Joint(s) Front Axle Right Damaged	Replace
Tyre Front Left Torn / Cut	Replace
Tyre Front Right Worn	Replace
Tyre Rear Left Worn	Replace
Rim Front Left Defective	Repair
Rim Front Right Scratched	Repair
Rim Rear Left Scratched	Repair
Rim Rear Right Scratched	Repair
Radiator Cradle Defective	Repair
Abnormal noise from front and rear suspension	Repair
Spare wheel missing	Replace

## Brakes

### Brake Test Results

	Left	Right	Axle Weight [KG]	Deceleration [m/s <sup>2</sup> ]
	Braking Force [KN]	Braking Force [KN]		
Front	5.34	4.72	-	
Rear	3.2	3.94	-	
Emergency / Parking	2.74	2.67	-	

## Tyres and Rims

### Tyre Specification & Measurement

	Size	Load/Speed Index	Manufacture	Model	Type*	Production Date	Tread Depth (mm)
Front Left	195R15C	106R	Arivo	Transito	V	3223	0 mm
Front Right	195R15C	106R	Arivo	Transito	V	3523	0 mm
Rear Left	195R15C	106S	Toyo	Radial	V	0923	0 mm
Rear Right	195R15C	106R	Trazano	Radial	V	2223	2 mm

\* Tyre Legend: V=Virgin, R=Recap

## Diagnostic

During the diagnostic the following error messages were detected: (See also attached Diagnostic Report. For more information regarding the Fault Codes (DTC) and the recommended rectifications please contact the workshops of the vehicle manufacture).

No	System	Code	Description	Status
1	ENGINE AND ECT	P2138	THROTTLE/PEDAL POSITION SENSOR/SWITCH D/E VOLTAGE	

## Inspection Conditions

No Test Drive  
 Battery Flat  
 Engine number – not possible to verify engine number (not visible without dismantling)  
 Inspection conditions for the vehicle inspection were sufficient

## Comments

General Comments: MINOR DENTS, SCRATCHES & STONE CHIPS ON VARIOUS BODY PANELS. SIGNS OF SPRAY WORK DONE ON VARIOUS BODY PANELS. SOME BODY PANELS MISALIGNED. VEHICLE INTERIOR DIRTY. VEHICLE UNDERCARRIAGE DIRTY. ENGINE BAY DIRTY.

## Concluding Remarks

THIS REPORT HAS BEEN DRAWN UP IMPARTIALLY AND TO THE BEST OF OUR KNOWLEDGE

## Technician

Sibusiso Mokase

This document was created electronically and is valid without signature.

General Remarks: The DEKRA Condition Report Inspection is a visual and functional check of all the items listed inside the report. DEKRA is not liable for concealed and hidden defects. DEKRA doesn't check: oil and fuel consumption, source of a leak if the area is dirty, oil pump strainer for any build-up of sludge, operation of cassette players or compact disc players, sound or radio reception, alarm systems, cylinder compression. We don't dismantle, remove or strip any part of the vehicle. Road testing is carried out within the immediate confines of the inspection location. This condition report is valid only for the described vehicle and the described condition at the time of inspection. DEKRA Terms & Conditions apply.



FRONT RIGHT CORNER



REAR LEFT CORNER



90 DEGREE FRONT



90 DEGREE REAR



90 DEGREE RIGHT



90 DEGREE LEFT







ODOMETER



DASHBOARD (W/ ENGINE RUNNING)



INTERIOR (FRONT DRIVER DOOR)



Manual Transmission

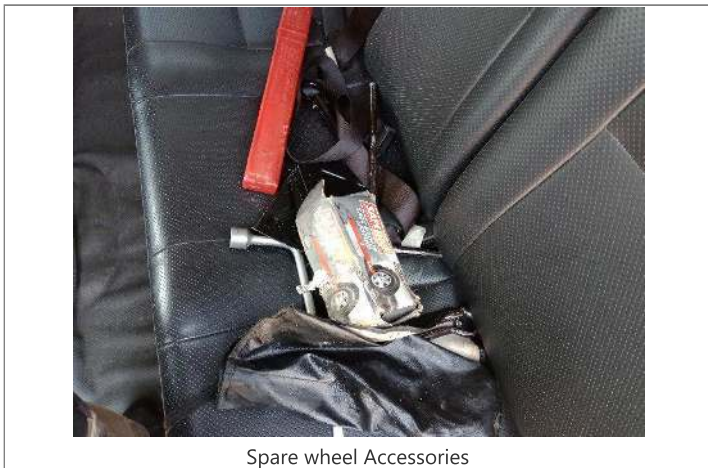

Spare wheel Accessories

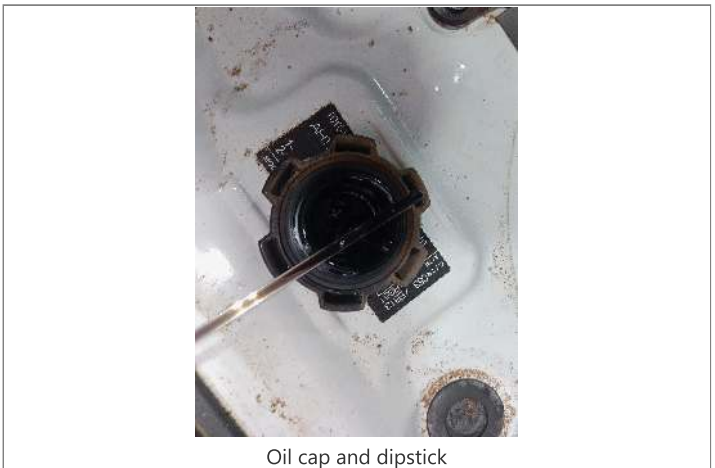

Oil cap and dipstick





Front chassis



Rear chassis



Jack



LF TYRE TREAD



LR TYRE TREAD



RR TYRE TREAD

VIN: AHTSS22P407148347

7 / 15



VIN: AHTSS22P407148347  
8 / 15



RF TYRE TREAD



ENGINE 1



VIN PLATE OR STICKER



LICENSE DISC

Item	Result	Unit	Remarks
Front axle	11.61	mm	
Rear axle	11.27	mm	
Weight	3390	kg	
Weight	4200	kg	
Weight	1640	kg	
Weight	1900	kg	
Model	KDH222R-LEMDYN S		

SHOCK & BRAKE REPORT

System	Result
Engine	OK
Transmission	OK
Brakes	OK
Steering	OK
Wheels/Tyres	OK
Lighting	OK
Electrics	OK
Exhaust	OK
Chassis	OK
Overall	PASS

DIAGNOSTIC REPORT PAGE 1

VIN: AHTSS22P407148347

9 / 15

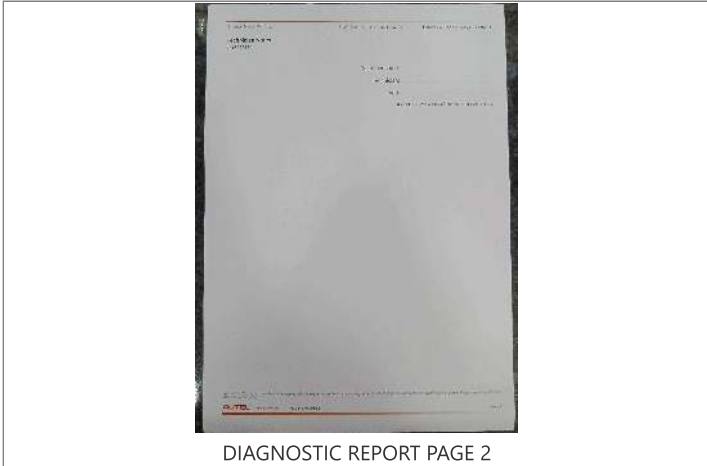

VIN: AHTSS22P407148347  
10 / 15



VIN: AHTSS22P407148347

11 / 15



VIN: AHTSS22P407148347  
12 / 15



Number Plate Light Right



Hood Lining



Seat Rear



Rear Fender Left / Inner Tray



Door Panel Rear Left



Rear Fender Right / Inner Tray

VIN: AHTSS22P407148347

13 / 15

VIN: AHTSS22P407148347  
14 / 15



Door Panel Rear Left



Carpet Rear



Dash Padding



Rear Fender Right



Sill Panel Right



Front Bumper

VIN: AHTSS22P407148347

15 / 15





Front Bumper



Bonnet



Water level



Engine Wiring



Side Mirror Right



Door Front Left





Door Rear Left



Rear Fender Left



Windscreen



Rocker Panel Left



Rim Front Left



Rim Rear Left







Tyre Front Left



Engine Wiring



Rim Front Right



Rim Front Right



Rim Rear Right



Hoses





Steering box



Tyre Front Left



Rebound Rubber Front Axle Left



Tyre Front Right



Ball Joint(s) Front Axle Right



Tyre Rear Left







Shock Absorber Rear Right



Shock Absorber Front Right

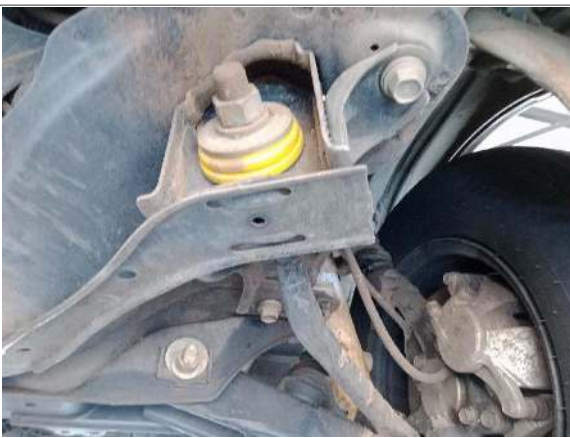

Control Arm Bush(es) Front Axle Right



Radiator Cradle

DEKRA Automotive (PTY) Ltd.  
97 Willem Cruywagen Ave  
Klerksoord, Pretoria, 0200  
Phone: 012 542 4867  
[www.dekraauto.co.za](http://www.dekraauto.co.za)