

MFC Auction House
M57 Pretoria Rd, Glenmarais, KEMPTON PARK
Gauteng

DEKRA MFC
M57 Pretoria Rd - 1619
KEMPTON PARK - GT
08610 33572



Assignment

Client	MFC Auction House	Inspection Location	MFC
Requested Date	08/05/2025		M57 Pretoria Road - 1619
Inspection Date	07/05/2025		Kempton Park - GT

Vehicle Data

Vehicle Type	PASSENGER VEHICLE	Registered Owner	
Manufacturer	MITSUBISHI	Registration Number	KZ53RWGP
Model	ASX 2.0 GLS CVT [2014-2018]	Register Number	
VIN	JMYXTGA2WFZC00803	Date Of First Licensing	
Engine Number		Last COR	
Doors	5	License Expiry Date	31/05/2025
Color	GREY	Power / Displacement	
Year Model	2015	Paint Finish	M - METALLIC
Km Reading	170,681 KM	Fuel	PETROL
Cab / Body Type	STATION WAGON	Transmission	AUTOMATIC

Vehicle Options & Accessories

Items

VEHICLE INSPECTION

Damage	Repair Way
Side Mirror Right Damaged	Repair
Front Bumper Damaged	Repair
Bonnet Paintwork • Scratched	Repair
Front Fender Right Paintwork • Scratched	Repair
Rear Fender Right Paintwork • Scratched	Repair
Door Front Left Dented	Repair
Door Front Right Paintwork • Scratched	Repair
Door Rear Left Paintwork • Scratched	Repair
Door Rear Right Paintwork • Scratched	Repair
Boot Lid / Hatch door Dented	Repair
Rear bumper Cracked	Repair
Body exterior	Vehicle got minor scratches, stone chips and dents

DEKRA Automotive (PTY) Ltd.
97 Willem Cruywagen Ave
Klerksoord, Pretoria, 0200
Phone: 012 542 4867
www.dekraauto.co.za

VIN: JMYXTGA2WFZC00803

Brakes

Brake Test Results

	Left	Right		
	Braking Force [KN]	Braking Force [KN]	Axle Weight [KG]	Deceleration [m/s ²]
Front	2.9	3.3	-	
Rear	2.4	2.5	-	
Emergency / Parking	1.7	1.7	-	

Tyres and Rims

Tyre Specification & Measurement

	Size	Load/Speed Index	Manufacture	Model	Type*	Production Date	Tread Depth (mm)
Front Left	215/60R17	96H	Michelin	Primacy	V	5021	3 mm
Front Right	215/60R17	100V	Kumho	Crugen	V	1818	4 mm
Rear Left	215/60R17	96H	Rovelo	Road quest	V	2022	4 mm
Rear Right	215/60R17	96H	Rovelo	Road quest	V	2022	4 mm
Spare	215/60R17	96H	Lanvigator	Performax	V	0000	2 mm

* Tyre Legend: V=Virgin, R=Recap

Diagnostic

During the diagnostic the following error messages were detected: (See also attached Diagnostic Report. For more information regarding the Fault Codes (DTC) and the recommended rectifications please contact the workshops of the vehicle manufacture).

No	System	Code	Description	Status
1	ACTIVE DTC	B1A10	KEYLESS/KOS KEY1 LOW BATTERY	

Inspection Conditions

No Test Drive
Battery Flat
Engine number – not possible to verify engine number (not visible without dismantling)
Inspection conditions for the vehicle inspection were sufficient

Comments

General Comments: ACCORDING TO THE AGE AND MILEAGE OF THE VEHICLE, NORMAL WEAR AND TEAR MARKS ARE VISIBLE ON THE INTERIOR, EXTERIOR, ELECTRICAL AND MECHANICAL PARTS.

Concluding Remarks

THIS REPORT HAS BEEN DRAWN UP IMPARTIALLY AND TO THE BEST OF OUR KNOWLEDGE

Technician

Andrick Wymers

This document was created electronically and is valid without signature.

General Remarks: The DEKRA Condition Report Inspection is a visual and functional check of all the items listed inside the report. DEKRA is not liable for concealed and hidden defects. DEKRA doesn't check: oil and fuel consumption, source of a leak if the area is dirty, oil pump strainer for any build-up of sludge, operation of cassette players or compact disc players, sound or radio reception, alarm systems, cylinder compression. We don't dismantle, remove or strip any part of the vehicle. Road testing is carried out within the immediate confines of the inspection location. This condition report is valid only for the described vehicle and the described condition at the time of inspection. DEKRA Terms & Conditions apply.

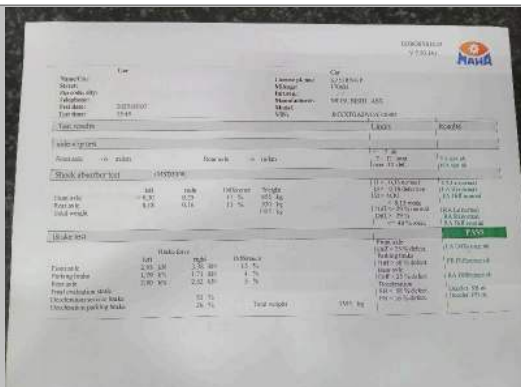

Diagnostic report



Diagnostic report



Diagnostic report



FRONT RIGHT CORNER



REAR LEFT CORNER



INTERIOR (FRONT DRIVER DOOR)



DASHBOARD (W/ ENGINE RUNNING)



ODOMETER



Automatic



90 DEGREE FRONT



90 DEGREE RIGHT



90 DEGREE REAR



90 DEGREE LEFT



LF TYRE TREAD

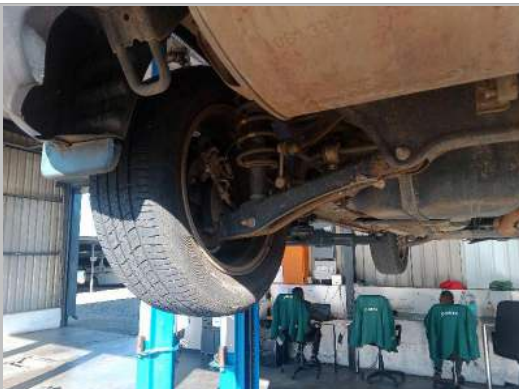

LR TYRE TREAD



RR TYRE TREAD



RF TYRE TREAD



Spare wheel



LICENSE DISC



VIN PLATE OR STICKER



ENGINE 1



ENGINE 2



CHASSIS



Oil cap and dipstick



Coolant bottle



Boot Lid / Hatch door



Rear bumper



Water level



Bonnet



Side Mirror Right



Rear Fender Right



Door Rear Right



Door Front Right



Front Fender Right



Front Bumper



Front Bumper



Door Front Left



Door Rear Left



Rear bumper

DEKRA Automotive (PTY) Ltd.
97 Willem Cruywagen Ave
Klerksoord, Pretoria, 0200
Phone: 012 542 4867
www.dekraauto.co.za

VIN: JMYXTGA2WFZC00803