CONDITION REPORT

Report No: 2016818293

DATE
27/03/2025

MFC Auction House
M57 Pretoria Rd, Glenmarais, KEMPTON PARK
Gauteng

DEKRA MFC
M57 Pretoria Rd - 1619
KEMPTON PARK - GT
08610 33572

Assignment

Client	**MFC Auction House**	Inspection Location	**MFC** **M57 Pretoria Road - 1619** **Kempton Park - GT**
Requested Date	**27/03/2025**		
Inspection Date	**27/03/2025**		

Vehicle Data

Vehicle Type	**PASSENGER VEHICLE**	Registered Owner	
Manufacturer	**TOYOTA**	Registration Number	**LK73ZYGP**
Model	**VITZ 1.0 5-DR [2023-ON]**	Register Number	
VIN	**JTDVFN62S00239403**	Date Of First Licensing	
Engine Number		Last COR	
Doors	**5**	License Expiry Date	**31/12/2025**
Color	**SILVER**	Power / Displacement	
Year Model	**2023**	Paint Finish	**TWO COAT UNI**
Km Reading	**78,312 KM**	Fuel	**PETROL**
Cab / Body Type	**HATCHBACK**	Transmission	**MANUAL**

Vehicle Options & Accessories

Items

VEHICLE INSPECTION

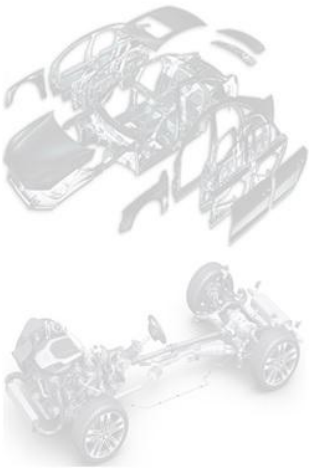

Damage	Repair Way
Radio/CD/USB Defective	Repair
Headlight Left Damaged	Replace
Seat Front Left Dirty	Repair
Seat Rear Dirty	Repair
Side Mirror Left Residual Traces of Repair	Replace
Front Bumper Damaged	Repair
Bonnet Dented	Repair
Front Fender Left Damaged	Repair
Rear Fender Left Damaged	Repair
Rear Fender Left / Inner Tray Damaged	Repair
Door Front Left Damaged	Repair
Door Rear Left Damaged	Repair
Rear bumper Damaged	Repair
Windscreen Cracked	Replace
Caliper 1. Axle right Defective	Repair
Rear Axle Defective	Repair
Tyre Front Left Damaged	Replace
Tyre Front Right Damaged	Replace
Tyre Rear Left Worn	Replace
Tyre Rear Right Worn	Replace

DEKRA Automotive (PTY) Ltd.
97 Willem Cruywagen Ave
Klerksoord, Pretoria, 0200
Phone: 012 542 4867
www.dekraauto.co.za

VIN: JTDVFN62S00239403

Damage	Repair Way
Spare Tyre Damaged	Replace
Rim Front Right Dented	Repair
Rim Spare Wheel Dented	Repair
Radiator Cradle Dented	Repair
Clutch Operation Noisy	Repair
Interior	Loose wiring inside boot of vehicle
Undercarriage	Vehicle undercarriage dirty
Body and Exterior	Signs of impact damage to rear of vehicle.
Body and Exterior	Dents and scratches on some body panels
Interior	Vehicle interior dirty and some panels scratched
Engine	Engine bay dirty.
Axle and suspension	Signs of vehicle grabbing
Body and Exterior	Some body panels misaligned

Brakes

Brake Test Results

	Left	Right		
	Braking Force [KN]	Braking Force [KN]	Axle Weight [KG]	Deceleration [m/s^2]
Front	1.68	1.9	-	
Rear	1.26	1.31	-	
Emergency / Parking	0.91	1.03	-	

Tyres and Rims

Tyre Specification & Measurement

	Size	Load/Speed Index	Manufacture	Model	Type*	Production Date	Tread Depth (mm)
Front Left	165/70 R14	81S	Bridgestone	Ecopia	V	0823	0 mm
Front Right	165/70 R14	81S	Bridgestone	Ecopia	V	0823	0 mm
Rear Left	165/70 R14	81S	Bridgestone	Ecopia	V	0723	0 mm
Rear Right	165/70 R14	81S	Bridgestone	Ecopia	V	0823	0 mm
Spare	165/70 R14	81S	Bridgestone	Ecopia	V	0723	2 mm

* Tyre Legend: V=Virgin, R=Recap

Diagnostic

During the diagnostic no active error messages were detected. (See also attached Diagnostic Report. For more information regarding the Fault Codes (DTC) and the recommended rectifications please contact the workshops of the vehicle manufacture).

Inspection Conditions

No Test Drive
Battery Flat
Engine number – not possible to verify engine number (not visible without dismantling)
Inspection conditions for the vehicle inspection were sufficient

Comments

General Comments: ACCORDING TO AGE AND MILEAGE OF VEHICLE NORMAL WEAR AND TEAR ON INTERIOR, EXTERIOR, ELECTRICAL AND MECHANICAL PARTS.

Concluding Remarks

THIS REPORT HAS BEEN DRAWN UP IMPARTIALLY AND TO THE BEST OF OUR KNOWLEDGE

Technician

Sibusiso Mokase

DEKRA Automotive (PTY) Ltd.
97 Willem Cruywagen Ave
Klerksoord, Pretoria, 0200
Phone: 012 542 4867
www.dekraauto.co.za

VIN: JTDVFN62S00239403

This document was created electronically and is valid without signature.

General Remarks: The DEKRA Condition Report Inspection is a visual and functional check of all the items listed inside the report. DEKRA is not liable for concealed and hidden defects. DEKRA doesn't check: oil and fuel consumption, source of a leak if the area is dirty, oil pump strainer for any build-up of sludge, operation of cassette players or compact disc players, sound or radio reception, alarm systems, cylinder compression. We don't dismantle, remove or strip any part of the vehicle. Road testing is carried out within the immediate confines of the inspection location. This condition report is valid only for the described vehicle and the described condition at the time of inspection. DEKRA Terms & Conditions apply.

Manual transmission

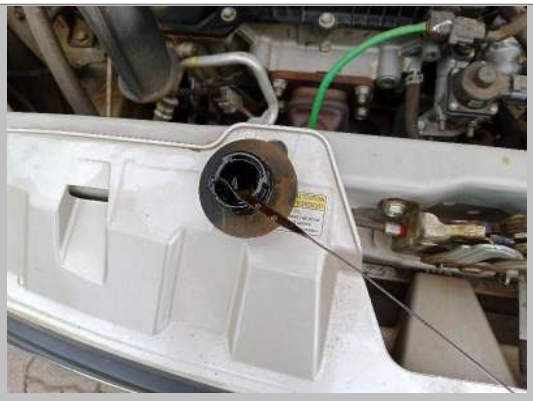

Oil cap and dipstick

Spare wheel and Accessories

Front chassis

Rear chassis

Jack

DEKRA Automotive (PTY) Ltd.
97 Willem Cruywagen Ave
Klerksoord, Pretoria, 0200
Phone: 012 542 4867
www.dekraauto.co.za

VIN: JTDVFN62S00239403

DEKRA Automotive (PTY) Ltd.
97 Willem Cruywagen Ave
Klerksoord, Pretoria, 0200
Phone: 012 542 4867
www.dekraauto.co.za

VIN: JTDVFN62S00239403

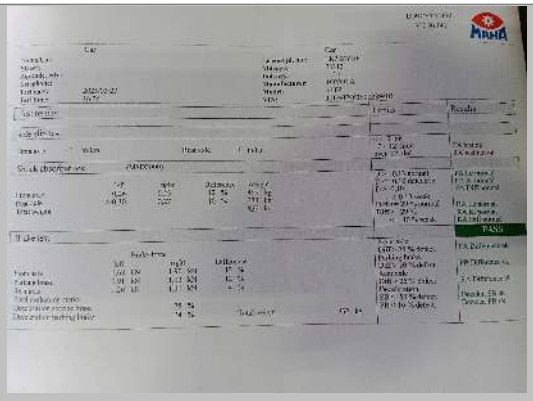

Brake and shock absorber repor

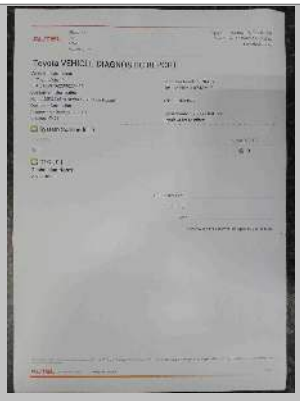

Diagnostic report

FRONT RIGHT CORNER

REAR LEFT CORNER

INTERIOR (FRONT DRIVER DOOR)

DASHBOARD (W/ ENGINE RUNNING)

DEKRA Automotive (PTY) Ltd.
97 Willem Cruywagen Ave
Klerksoord, Pretoria, 0200
Phone: 012 542 4867
www.dekraauto.co.za

VIN: JTDVFN62S00239403

DEKRA Automotive (PTY) Ltd.
97 Willem Cruywagen Ave
Klerksoord, Pretoria, 0200
Phone: 012 542 4867
www.dekraauto.co.za

VIN: JTDVFN62S00239403

CONDITION REPORT

Report No: 2016818293

DATE
27/03/2025

ODOMETER

90 DEGREE FRONT

90 DEGREE RIGHT

90 DEGREE REAR

90 DEGREE LEFT

LF TYRE TREAD

DEKRA Automotive (PTY) Ltd.
97 Willem Cruywagen Ave
Klerksoord, Pretoria, 0200
Phone: 012 542 4867
www.dekraauto.co.za

VIN: JTDVFN62S00239403

DEKRA Automotive (PTY) Ltd.
97 Willem Cruywagen Ave
Klerksoord, Pretoria, 0200
Phone: 012 542 4867
www.dekraauto.co.za

VIN: JTDVFN62S00239403

LR TYRE TREAD

RR TYRE TREAD

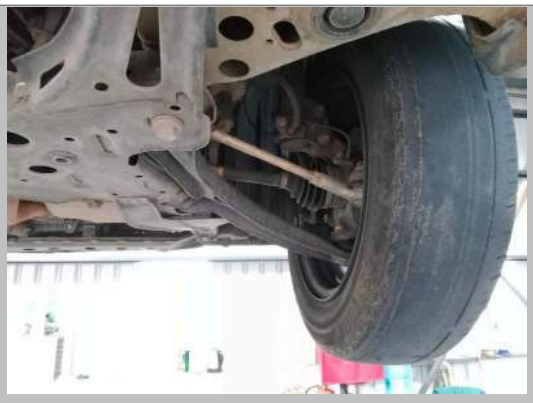

RF TYRE TREAD

LICENSE DISC

VIN PLATE OR STICKER

ENGINE 1

DEKRA Automotive (PTY) Ltd.
97 Willem Cruywagen Ave
Klerksoord, Pretoria, 0200
Phone: 012 542 4867
www.dekraauto.co.za

VIN: JTDVFN62S00239403

CONDITION REPORT

Report No: 2016818293

DATE
27/03/2025

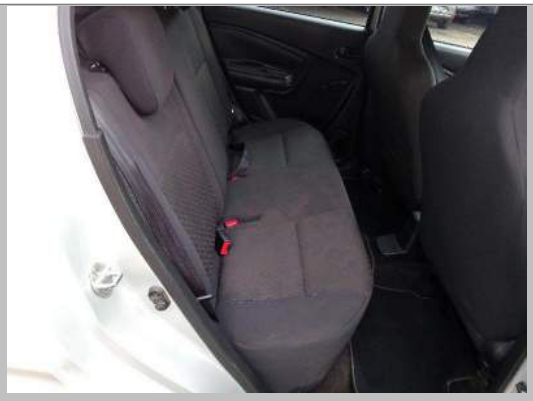

Seat Rear

Seat Front Left

Rear bumper

Rear bumper

Rear Fender Left

Door Rear Left

DEKRA Automotive (PTY) Ltd.
97 Willem Cruywagen Ave
Klerksoord, Pretoria, 0200
Phone: 012 542 4867
www.dekraauto.co.za

VIN: JTDVFN62S00239403

DEKRA Automotive (PTY) Ltd.
97 Willem Cruywagen Ave
Klerksoord, Pretoria, 0200
Phone: 012 542 4867
www.dekraauto.co.za

VIN: JTDVFN62S00239403

Door Front Left

Front Fender Left

Windscreen

Front Bumper

Front Bumper

Bonnet

DEKRA Automotive (PTY) Ltd.
97 Willem Cruywagen Ave
Klerksoord, Pretoria, 0200
Phone: 012 542 4867
www.dekraauto.co.za

VIN: JTDVFN62S00239403

DEKRA Automotive (PTY) Ltd.
97 Willem Cruywagen Ave
Klerksoord, Pretoria, 0200
Phone: 012 542 4867
www.dekraauto.co.za

VIN: JTDVFN62S00239403

Headlight Left

Water level

Spare Tyre

Rim Spare Wheel

Rim Front Right

Rear Fender Left / Inner Tray

DEKRA Automotive (PTY) Ltd.
97 Willem Cruywagen Ave
Klerksoord, Pretoria, 0200
Phone: 012 542 4867
www.dekraauto.co.za

VIN: JTDVFN62S00239403

DEKRA Automotive (PTY) Ltd.
97 Willem Cruywagen Ave
Klerksoord, Pretoria, 0200
Phone: 012 542 4867
www.dekraauto.co.za

VIN: JTDVFN62S00239403

Tyre Front Right

Tyre Front Left

Radiator Cradle

Caliper 1. Axle right

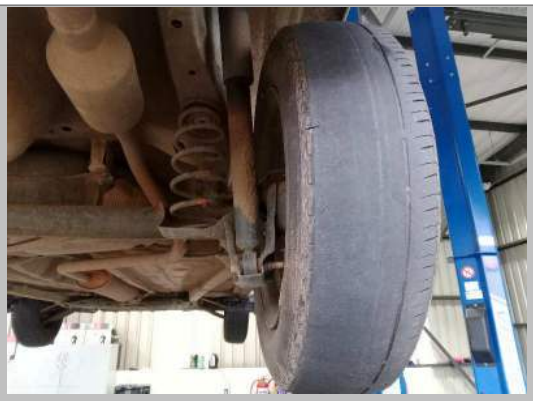

Tyre Rear Right

Tyre Rear Left

DEKRA Automotive (PTY) Ltd.
97 Willem Cruywagen Ave
Klerksoord, Pretoria, 0200
Phone: 012 542 4867
www.dekraauto.co.za

VIN: JTDVFN62S00239403

DEKRA Automotive (PTY) Ltd.
97 Willem Cruywagen Ave
Klerksoord, Pretoria, 0200
Phone: 012 542 4867
www.dekraauto.co.za

VIN: JTDVFN62S00239403

Side Mirror Left

Radio/CD/USB

Rear Axle

DEKRA Automotive (PTY) Ltd.
97 Willem Cruywagen Ave
Klerksoord, Pretoria, 0200
Phone: 012 542 4867
www.dekraauto.co.za

VIN: JTDVFN62S00239403

DEKRA Automotive (PTY) Ltd.
97 Willem Cruywagen Ave
Klerksoord, Pretoria, 0200
Phone: 012 542 4867
www.dekraauto.co.za

VIN: JTDVFN62S00239403