



CONDITION REPORT



Report No:
2016950947
DATE
18/07/2025

MFC Auction House
M57 Pretoria Rd, Glenmarais, KEMPTON PARK
Gauteng

DEKRA MFC
M57 Pretoria Rd - 1619
KEMPTON PARK - GT
08610 33572



Assignment

Client	MFC Auction House	Inspection Location	MFC
Requested Date	18/07/2025		M57 Pretoria Road - 1619
Inspection Date	18/07/2025		Kempton Park - GT

Vehicle Data

Vehicle Type	MINI BUS	Registered Owner	MFC AUCTION HOUSE
Manufacturer	TOYOTA	Registration Number	KH00WFGP
Model	QUANTUM 2.8 GL DSL LWB BUS 11-S [2021-2024]	Register Number	
		Date Of First Licensing	
VIN	JTFPA9AP208022697	Last COR	
Engine Number		License Expiry Date	
Doors	5	Power / Displacement	
Color	WHITE	Paint Finish	C - COMMON
Year Model	2021	Fuel	DIESEL
Km Reading	185,660 KM	Transmission	MANUAL
Cab / Body Type	OTHERS		

Vehicle Options & Accessories

Items

VEHICLE INSPECTION

DEKRA Automotive (PTY) Ltd.
97 Willem Cruywagen Ave
Klerksoord, Pretoria, 0200
Phone: 012 542 4867
www.dekraauto.co.za

VIN: JTFPA9AP208022697

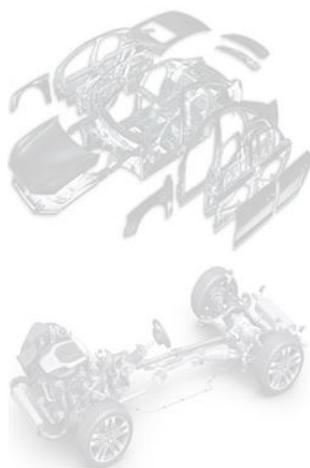

Damage

Side Mirror Right Paintwork • Scratched
Front Bumper Paintwork • Scratched
Sill Panel Left Damaged
Sliding Door Paintwork • Scratched
Body exterior

Repair Way

Repair
Repair
Repair
Repair
Signs of spray work done on some body panels

Brakes

Brake Test Results

	Left	Right		
	Braking Force [KN]	Braking Force [KN]	Axle Weight [KG]	Deceleration [m/s ²]
Front	5.4	5.2	-	
Rear	3.8	3.8	-	
Emergency / Parking	3.2	4.1	-	

Tyres and Rims

Tyre Specification & Measurement

	Size	Load/Speed Index	Manufacture	Model	Type*	Production Date	Tread Depth (mm)
Front Left	235/65R15	115/113R	Aplus	A807	V	4323	5 mm
Front Right	235/65R16	115/113R	Aplus	A867	R	4323	5 mm
Rear Left	235/65R16	115/113R	Aplus	A867	V	4323	5 mm
Rear Right	235/65R15	115/113R	Aplus	A867	V	4323	6 mm
Spare	235/65R16	115/113T	Bridgestone	Duragrip	V	0000	5 mm

* Tyre Legend: V=Virgin, R=Recap



Diagnostic

During the diagnostic the following error messages were detected: (See also attached Diagnostic Report. For more information regarding the Fault Codes (DTC) and the recommended rectifications please contact the workshops of the vehicle manufacture).

No	System	Code	Description	Status
1	PASSENGER DOOR MOTOR	B2313	GLASS POSITION INITIALIZATION INCOMPLETE	

Inspection Conditions

No Test Drive
Battery Flat
Engine number – not possible to verify engine number (not visible without dismantling)
Inspection conditions for the vehicle inspection were sufficient

Comments

General Comments: ACCORDING TO THE AGE AND MILEAGE OF THE VEHICLE, NORMAL WEAR AND TEAR MARKS ARE VISIBLE ON THE INTERIOR, EXTERIOR, ELECTRICAL AND MECHANICAL PARTS. BOTTOM OF ENGINE IS FULLY COVERED

Concluding Remarks

THIS REPORT HAS BEEN DRAWN UP IMPARTIALLY AND TO THE BEST OF OUR KNOWLEDGE

Technician

Trevino Julius

This document was created electronically and is valid without signature.

General Remarks: The DEKRA Condition Report Inspection is a visual and functional check of all the items listed inside the report. DEKRA is not liable for concealed and hidden defects. DEKRA doesn't check: oil and fuel consumption, source of a leak if the area is dirty, oil pump strainer for any build-up of sludge, operation of cassette players or compact disc players, sound or radio reception, alarm systems, cylinder compression. We don't dismantle, remove or strip any part of the vehicle. Road testing is carried out within the immediate confines of the inspection location. This condition report is valid only for the described vehicle and the described condition at the time of inspection. DEKRA Terms & Conditions apply.



FRONT RIGHT CORNER



REAR LEFT CORNER



90 DEGREE FRONT



90 DEGREE REAR



90 DEGREE LEFT



90 DEGREE RIGHT





RR TYRE TREAD



LR TYRE TREAD



Sparewheel



Oil cap and dipstick



Oil cap and dipstick



Rear end



ENGINE 1



CHASSIS



ENGINE 2



VIN PLATE OR STICKER



LICENSE DISC

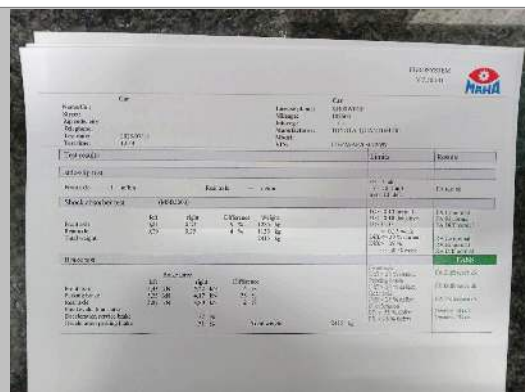

SHOCK AND BRAKE REPORT

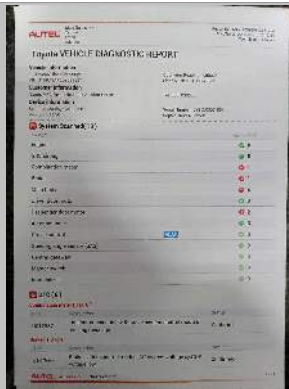

DIAGNOSTIC REPORT PAGE 1

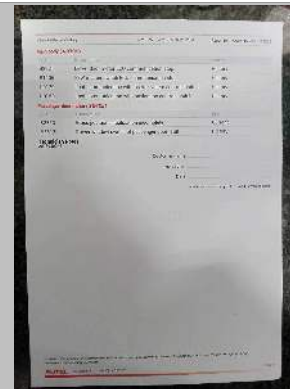

DIAGNOSTIC REPORT PAGE 2



Water level



Side Mirror Right



Front Bumper



Front Bumper



Sill Panel Left



Sill Panel Left



Sill Panel Left



Sliding Door

DEKRA Automotive (PTY) Ltd.
97 Willem Cruywagen Ave
Klerksord, Pretoria, 0200
Phone: 012 542 4867
www.dekraauto.co.za

VIN: JTFPA9AP208022697