

MFC Auction House  
M57 Pretoria Rd, Glenmarais, KEMPTON PARK  
Gauteng

DEKRA MFC  
M57 Pretoria Rd - 1619  
KEMPTON PARK - GT  
08610 33572



## Assignment

Client	MFC Auction House	Inspection Location	MFC
Requested Date	25/04/2025		M57 Pretoria Road - 1619
Inspection Date	25/04/2025		Kempton Park - GT

## Vehicle Data

Vehicle Type	PASSENGER VEHICLE	Registered Owner	
Manufacturer	CHEVROLET	Registration Number	JLJ977MP
Model	SONIC 1.4T RS 5-DR [2014-2016]	Register Number	
VIN	KL1JH6D84GB513841	Date Of First Licensing	
Engine Number		Last COR	
Doors	5	License Expiry Date	
Color	WHITE	Power / Displacement	
Year Model	2016	Paint Finish	TWO COAT UNI
Km Reading	134,094 KM	Fuel	PETROL
Cab / Body Type	HATCHBACK	Transmission	MANUAL

## Vehicle Options & Accessories

### Items

## VEHICLE INSPECTION

Damage	Repair Way
Engine Oil Leak	Repair
Expansion Bottle Damaged	Replace
Radio/CD/USB Damaged	Replace
Engine Management Lights Set	Repair
Front Bumper Damaged	Repair
Bonnet Damaged	Repair
Front Fender Left Damaged	Repair
Front Fender Right Damaged	Repair
Rear Fender Left Damaged	Repair
Rear Fender Right Damaged	Repair
Door Front Left Damaged	Repair
Door Front Right Damaged	Repair
Door Rear Left Damaged	Repair
Door Rear Right Damaged	Repair
Boot Lid / Hatch door Damaged	Repair
Rear bumper Defective	Repair
Tyre Front Right Worn	Replace
Tyre Rear Right Worn	Replace
Gearbox Oil Leak	Repair
Engine Smoke Excessive	Repair

DEKRA Automotive (PTY) Ltd.  
97 Willem Cruywagen Ave  
Klerksoord, Pretoria, 0200  
Phone: 012 542 4867  
www.dekraauto.co.za

VIN: KL1JH6D84GB513841

## Brakes

### Brake Test Results

	Left	Right		
	Braking Force [KN]	Braking Force [KN]	Axle Weight [KG]	Deceleration [m/s <sup>2</sup> ]
Front	3.0	3.02	-	
Rear	1.79	188.0	-	
Emergency / Parking	1.23	1.22	-	

## Tyres and Rims

### Tyre Specification & Measurement

	Size	Load/Speed Index	Manufacture	Model	Type*	Production Date	Tread Depth (mm)
Front Left	195/65R15	91H	Hankook	Radial	V	3415	3 mm
Front Right	215/45R17	83W	Durun	Radial	V	0000	0 mm
Rear Left	205/50R17	93W	Rapid	Radial	V	2120	2 mm
Rear Right	205/40R17	84W	Landsail	Radial	V	1322	0 mm

\* Tyre Legend: V=Virgin, R=Recap

## Diagnostic

During the diagnostic the following error messages were detected: (See also attached Diagnostic Report. For more information regarding the Fault Codes (DTC) and the recommended rectifications please contact the workshops of the vehicle manufacture).

No	System	Code	Description	Status
1	ENGINE CONTROL MODULE	P0014:00	EXHAUST CAMSHAFT POSITION SYSTEM PERFORMANCE	

## Inspection Conditions

No Test Drive  
Battery Flat  
Engine number – not possible to verify engine number (not visible without dismantling)  
Inspection conditions for the vehicle inspection were sufficient

## Comments

General Comments: ACCORDING TO THE AGE AND MILEAGE OF THE VEHICLE, NORMAL WEAR AND TEAR MARKS ARE VISIBLE ON THE INTERIOR, EXTERIOR, ELECTRICAL AND MECHANICAL PARTS. VEHICLE CHARGING SYSTEM FAULTY. 38 DTC'S AT TIME OF TESTING SEE DTC REPORT.Engine Compartment: Battery loose. Body • Exterior: Minor dents and scratches to some body panels. Signs of stone chips to some body panels. Signs of repair work done to somebody panels. Poor alignment to somebody panels.

## Concluding Remarks

THIS REPORT HAS BEEN DRAWN UP IMPARTIALLY AND TO THE BEST OF OUR KNOWLEDGE

## Technician

Werner Laubscher

This document was created electronically and is valid without signature.

General Remarks: The DEKRA Condition Report Inspection is a visual and functional check of all the items listed inside the report. DEKRA is not liable for concealed and hidden defects. DEKRA doesn't check: oil and fuel consumption, source of a leak if the area is dirty, oil pump strainer for any build-up of sludge, operation of cassette players or compact disc players, sound or radio reception, alarm systems, cylinder compression. We don't dismantle, remove or strip any part of the vehicle. Road testing is carried out within the immediate confines of the inspection location. This condition report is valid only for the described vehicle and the described condition at the time of inspection. DEKRA Terms & Conditions apply.

DEKRA Automotive (PTY) Ltd.  
97 Willem Cruywagen Ave  
Klerksoord, Pretoria, 0200  
Phone: 012 542 4867  
www.dekraauto.co.za

VIN: KL1JH6D84GB513841

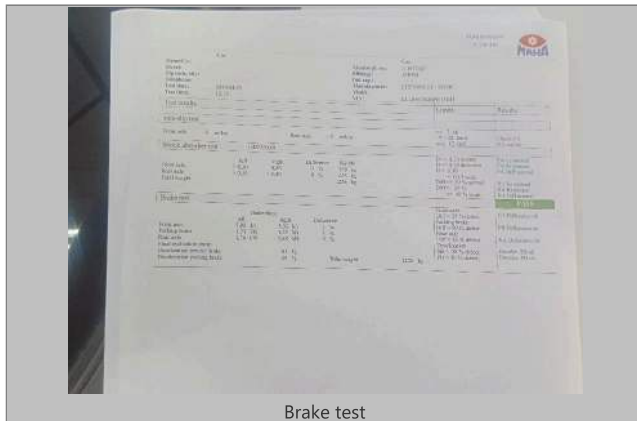

Brake test

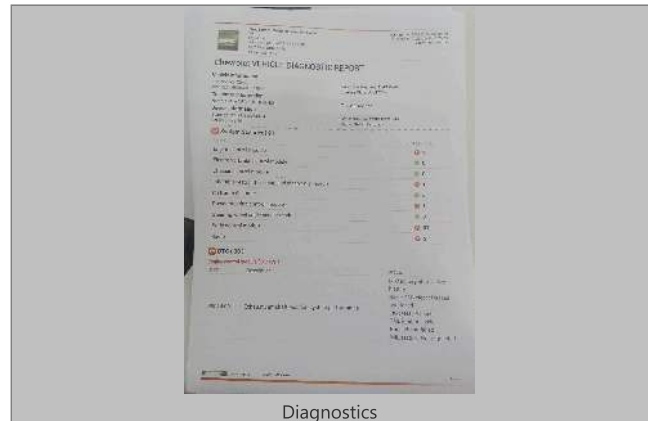

Diagnostics

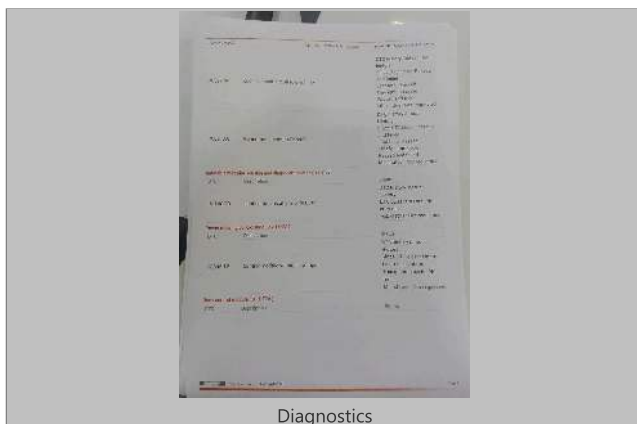

Diagnostics

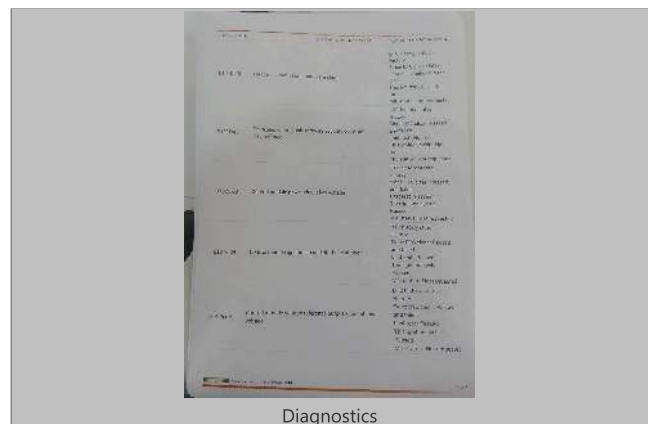

Diagnostics

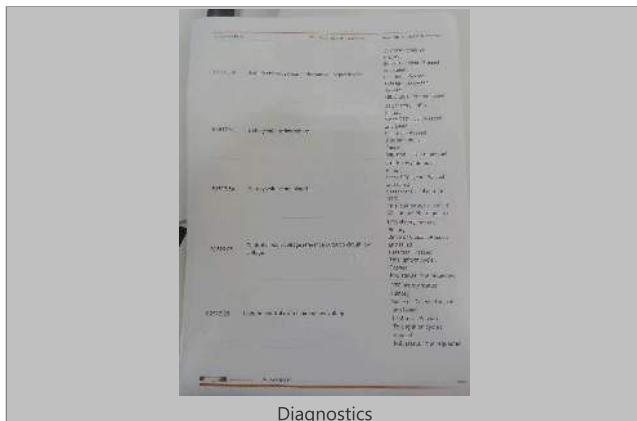

Diagnostics

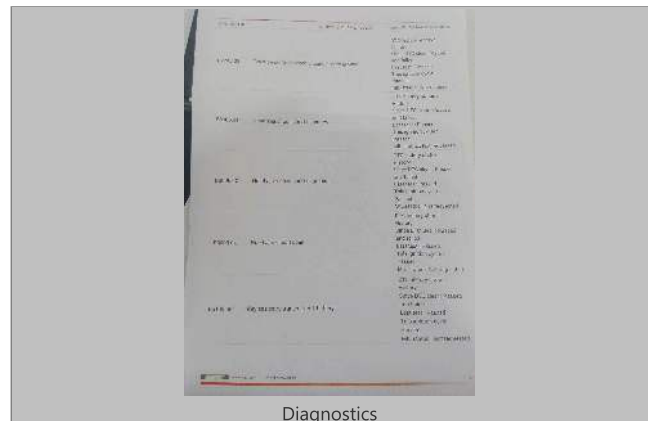

Diagnostics

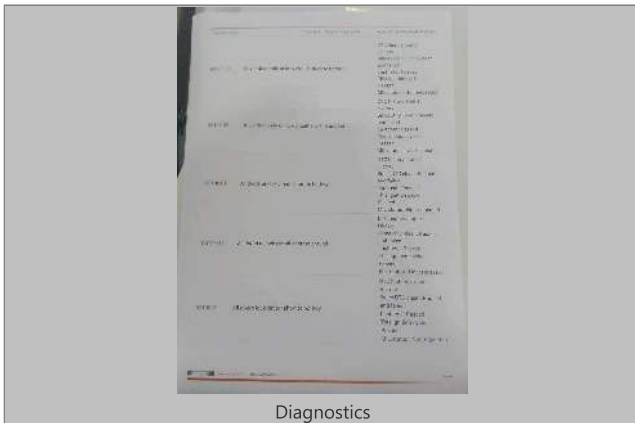

Diagnostics

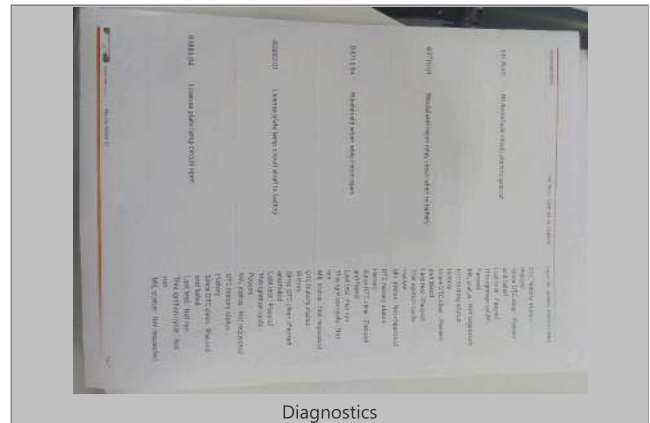

Diagnostics

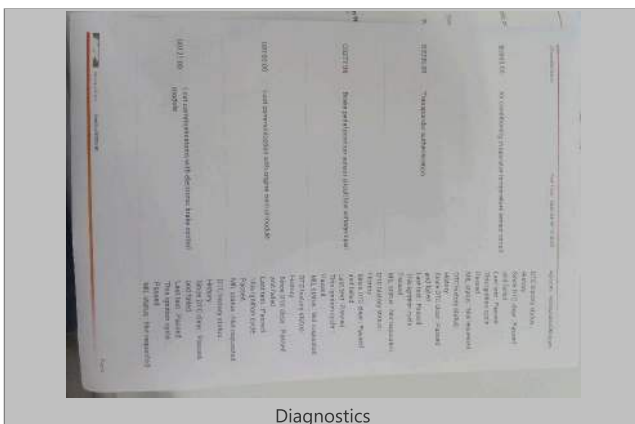

Diagnostics

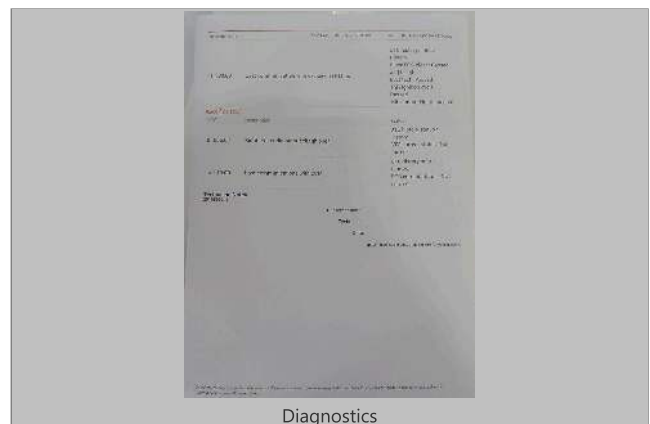

Diagnostics



FRONT RIGHT CORNER

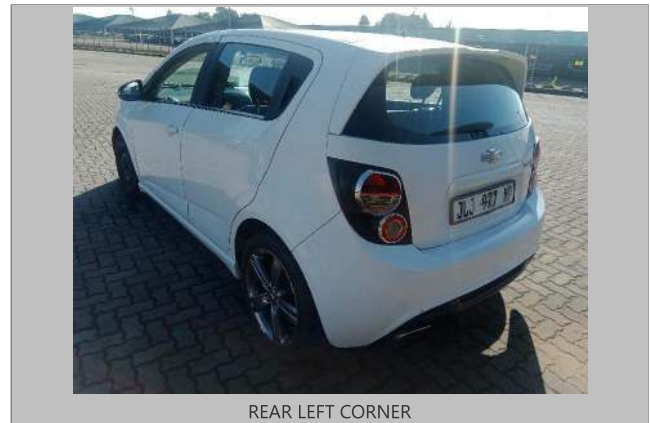

REAR LEFT CORNER





INTERIOR (FRONT DRIVER DOOR)



DASHBOARD (W/ ENGINE RUNNING)



ODOMETER

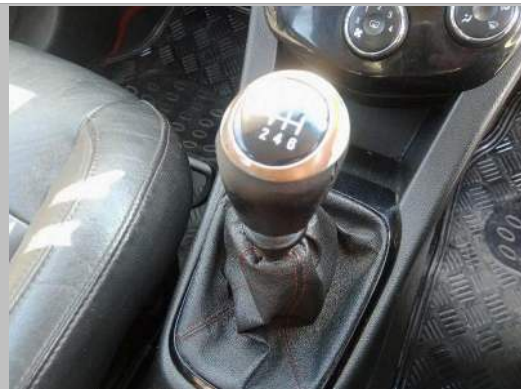

ADDITIONAL 11



90 DEGREE FRONT



90 DEGREE RIGHT



90 DEGREE REAR



90 DEGREE LEFT



LF TYRE TREAD

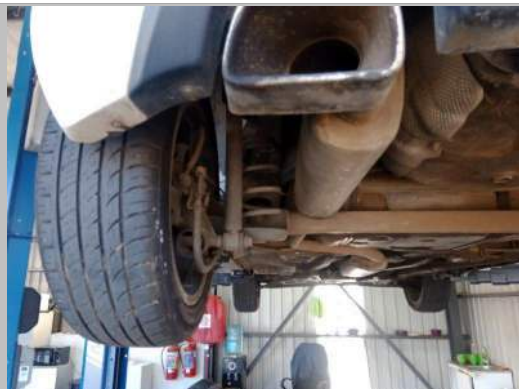

LR TYRE TREAD



RR TYRE TREAD



RF TYRE TREAD





No license disc



VIN PLATE OR STICKER



ENGINE 1



Undercarriage front.

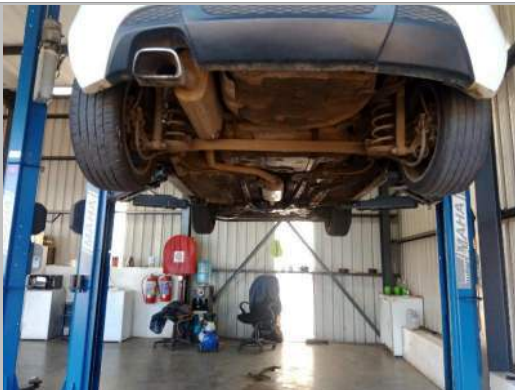

Undercarriage rear.



ADDITIONAL 10



Water level



Expansion Bottle



Front Bumper



Front Bumper



Bonnet



Front Fender Left





Rear Fender Left



Door Front Left

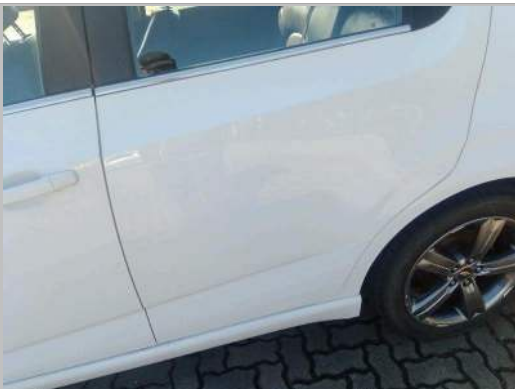

Door Rear Left



Rear bumper



Rear bumper



Boot Lid / Hatch door



Door Front Right



Door Rear Right



Front Fender Right



Rear Fender Right



Radio/CD/USB



Engine Management Lights



Tyre Rear Right



Tyre Front Right



Engine

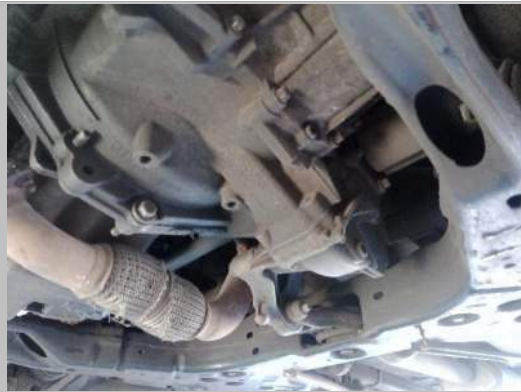

Gearbox

DEKRA Automotive (PTY) Ltd.  
97 Willem Cruywagen Ave  
Klerksoord, Pretoria, 0200  
Phone: 012 542 4867  
[www.dekraauto.co.za](http://www.dekraauto.co.za)

VIN: KL1JH6D84GB513841