

MFC Auction House  
M57 Pretoria Rd, Glenmarais, KEMPTON PARK  
Gauteng

DEKRA MFC  
M57 Pretoria Rd - 1619  
KEMPTON PARK - GT  
08610 33572



**Assignment**

Client	MFC Auction House	Inspection Location	MFC
Requested Date	13/02/2024		M57 Pretoria Road - 1619
Inspection Date	13/02/2024		Kempton Park - GT

**Vehicle Data**

Vehicle Type	PASSENGER VEHICLE	Registered Owner	MFC AUCTION HOUSE
Manufacturer	KIA	Registration Number	JC61SXGP
Model	RIO	Register Number	
VIN	KNADB512LK6324007	Date Of First Licensing	
Engine Number		Last COR	
Doors	5	License Expiry Date	31/08/2024
Color	RED	Power / Displacement	
Year Model		Paint Finish	M - METALLIC
Km Reading	152,795 KM	Fuel	PETROL
Cab / Body Type	HATCHBACK	Transmission	MANUAL

**Vehicle Options & Accessories**

**Items**

VEHICLE INSPECTION

Damage	Repair Way
Side Mirror Left Damaged	Replace
Windscreen Cracked	Replace

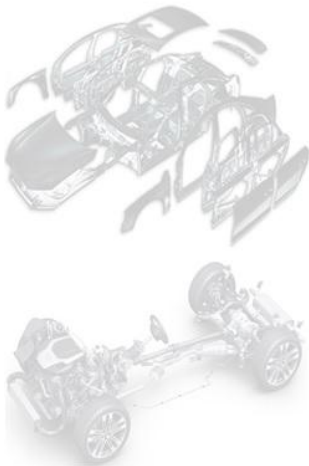

**Brakes**

**Brake Test Results**

	Left	Right	Axle Weight [KG]	Deceleration [m/s <sup>2</sup> ]
	Braking Force [KN]	Braking Force [KN]		
Front	1.8	2.0	-	
Rear	2.0	2.0	-	
Emergency / Parking	1.3	1.1	-	

**Tyres and Rims**

**Tyre Specification & Measurement**

	Size	Load/Speed Index	Manufacture	Model	Type*	Production Date	Tread Depth (mm)
Front Left	185/65R15	92H	Dunlop	Sport	V	3321	3 mm
Front Right	185/65R15	92H	Dunlop	Sport	V	3321	5 mm
Rear Left	185/65R15	88H	Nexen	Nblue	V	1619	5 mm
Rear Right	185/65R15	88H	Nexen	Nblue	V	1619	6 mm
Spare	185/65R15	88T	Goodyear	GT3	V	0000	5 mm

\* Tyre Legend: V=Virgin, R=Recap

**Diagnostic**

During the diagnostic no active error messages were detected. (See also attached Diagnostic Report. For more information regarding the Fault Codes (DTC) and the recommended rectifications please contact the workshops of the vehicle manufacture).

**Inspection Conditions**

No Test Drive  
 Battery Flat  
 Engine number – not possible to verify engine number (not visible without dismantling)  
 Inspection conditions for the vehicle inspection were sufficient

**Comments**

General Comments: ACCORDING TO AGE AND MILEAGE OF VEHICLE NORMAL WEAR AND TEAR ON INTERIOR, EXTERIOR, ELECTRICAL AND MECHANICAL PARTS. Body • Exterior: Minor dents scratches and stone chips on some body panels. Signs of spray work done on some body panels.

**Concluding Remarks**

THIS REPORT HAS BEEN DRAWN UP IMPARTIALLY AND TO THE BEST OF OUR KNOWLEDGE

**Technician**

Trevino Julius

This document was created electronically and is valid without signature.

General Remarks: The DEKRA Condition Report Inspection is a visual and functional check of all the items listed inside the report. DEKRA is not liable for concealed and hidden defects. DEKRA doesn't check: oil and fuel consumption, source of a leak if the area is dirty, oil pump strainer for any build-up of sludge, operation of cassette players or compact disc players, sound or radio reception, alarm systems, cylinder compression. We don't dismantle, remove or strip any part of the vehicle. Road testing is carried out within the immediate confines of the inspection location. This condition report is valid only for the described vehicle and the described condition at the time of inspection. DEKRA Terms & Conditions apply.

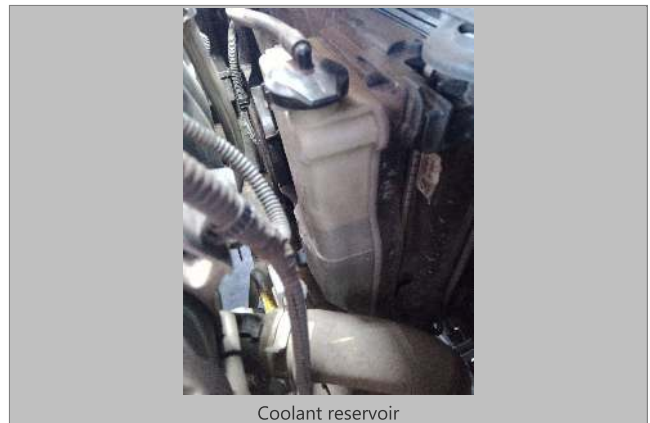
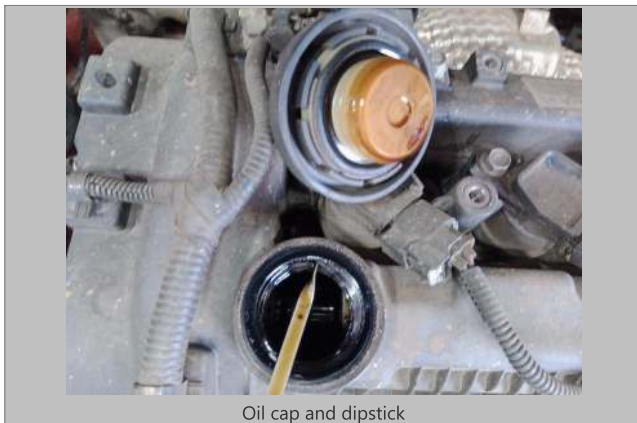
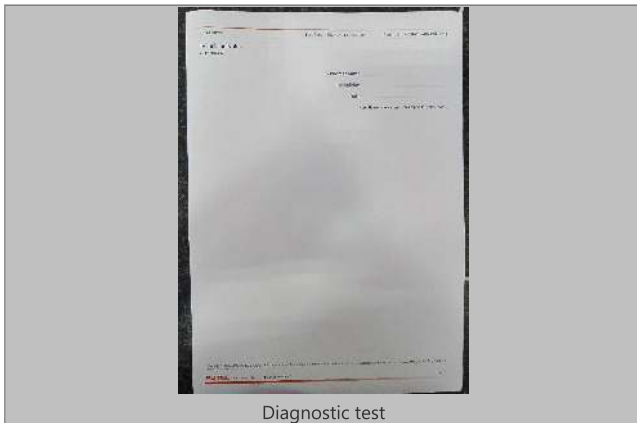
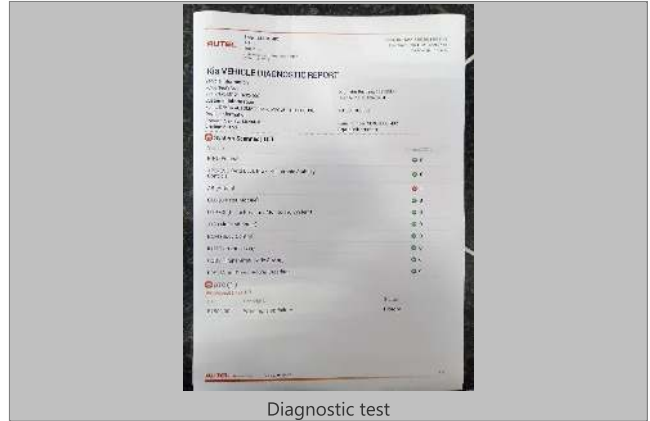





Rear end



Manual



FRONT RIGHT CORNER



REAR LEFT CORNER



INTERIOR (FRONT DRIVER DOOR)



DASHBOARD (W/ ENGINE RUNNING)







ODOMETER



90 DEGREE FRONT



90 DEGREE RIGHT



90 DEGREE REAR



90 DEGREE LEFT



LF TYRE TREAD

VIN: KNADB512LK6324007

7 / 7





LR TYRE TREAD



RR TYRE TREAD



RF TYRE TREAD



LICENSE DISC

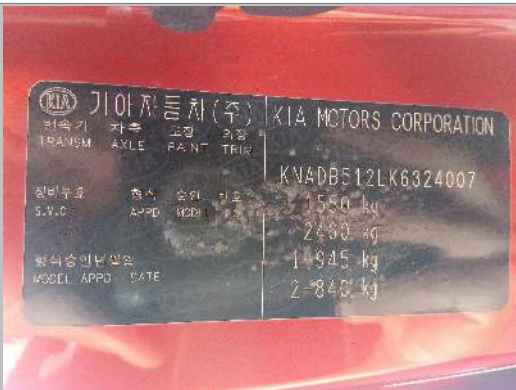

VIN PLATE OR STICKER



ENGINE 1





CHASSIS



ENGINE 2



Side Mirror Left

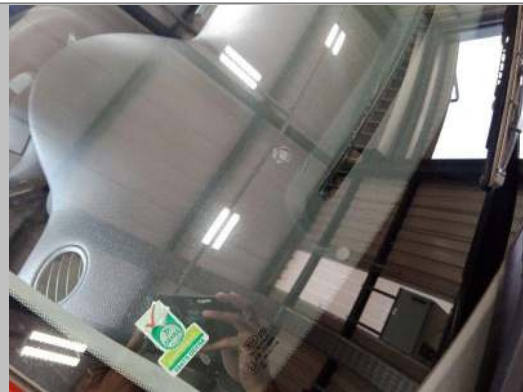

Windscreen



## CONDITION REPORT

Report No: 2016265337

DATE  
13/02/2024

DEKRA Automotive (PTY) Ltd.  
97 Willem Cruywagen Ave  
Klerksoord, Pretoria, 0200  
Phone: 012 542 4867  
[www.dekraauto.co.za](http://www.dekraauto.co.za)