

MFC Auction House
M57 Pretoria Rd, Glenmarais, KEMPTON PARK
Gauteng

DEKRA MFC
M57 Pretoria Rd - 1619
KEMPTON PARK - GT
08610 33572



Assignment

Client	MFC Auction House	Inspection Location	MFC
Requested Date	06/02/2024		M57 Pretoria Road - 1619
Inspection Date	06/02/2024		Kempton Park - GT

Vehicle Data

Vehicle Type	PASSENGER VEHICLE	Registered Owner	MFC AUCTION HOUSE
Manufacturer	KIA	Registration Number	FJ16RFGP
Model	RIO	Register Number	
VIN	KNADN511LG6763118	Date Of First Licensing	
Engine Number		Last COR	
Doors	5	License Expiry Date	31/10/2024
Color	RED	Power / Displacement	
Year Model		Paint Finish	M - METALLIC
Km Reading	121,880 KM	Fuel	PETROL
Cab / Body Type	HATCHBACK	Transmission	MANUAL

Vehicle Options & Accessories

Items

VEHICLE INSPECTION

	Damage	Repair Way
	Headlight Right Damaged	Replace
	Seat Front Left Torn / Cut	Repair
	Side Mirror Left Paintwork • Scratched	Repair
	Side Mirror Right Paintwork • Scratched	Repair
	Front Bumper Damaged	Repair
	A • Pillar Right Paintwork • Discoloured	Repair
	Front Fender Left Dented	Repair
	Front Fender Right Paintwork • Scratched	Repair
	Rear Fender Left Paintwork • Scratched	Repair
	Rear Fender Right Dented	Repair
	Door Front Left Paintwork • Scratched	Repair
	Door Front Right Dented	Repair
	Door Rear Left Dented	Repair
	Door Rear Right Paintwork • Scratched	Repair
	Boot Lid / Hatch door Paintwork • Scratched	Repair
	Rear bumper Damaged	Repair
	Service Brake Performance Front Axle Left / Right	Repair
	Difference out of legal range	
	Bolt(s) / Nut(s) Front Wheel Left Damaged	Repair
	Bolt(s) / Nut(s) Front Wheel Right Missing	Replace
CV Joint(s) Boot(s) Front Left (inner/outer) Defective	Repair	
CV Joint(s) Boot(s) Front Right (inner/outer) Defective	Repair	
Boot not opening cannot see spare wheel	Repair	
Boot release button missing	Replace	
Both front fender liner damage	Replace	
Airbag light on	Repair	

Brakes

Brake Test Results

	Left	Right	Axle Weight [KG]	Deceleration [m/s ²]
	Braking Force [KN]	Braking Force [KN]		
Front	1.9	2.9	-	
Rear	1.4	1.6	-	
Emergency / Parking	1.2	1.6	-	

Tyres and Rims

Tyre Specification & Measurement

	Size	Load/Speed Index	Manufacture	Model	Type*	Production Date	Tread Depth (mm)
Front Left	185/65R15	88H	Invovic	El601	V	2518	2 mm
Front Right	185/65R15	88H	Goodride	Radial	V	1622	3 mm
Rear Left	185/65R15	88H	Firestone	Touring	V	5021	3 mm
Rear Right	185/65R15	88H	Kumho	Solus	V	4115	3 mm

* Tyre Legend: V=Virgin, R=Recap

Diagnostic

During the diagnostic no active error messages were detected. (See also attached Diagnostic Report. For more information regarding the Fault Codes (DTC) and the recommended rectifications please contact the workshops of the vehicle manufacture).

Inspection Conditions

- No Test Drive
- Battery Flat
- Engine number – not possible to verify engine number (not visible without dismantling)
- Inspection conditions for the vehicle inspection were sufficient

Comments

General Comments: ?ACCORDING TO THE AGE AND MILEAGE OF THE VEHICLE, NORMAL WEAR AND TEAR MARKS ARE VISIBLE ON THE INTERIOR, EXTERIOR, ELECTRICAL AND MECHANICAL PARTS. Body • Exterior: Vehicle got minor scratches, stone chips and dents on some body panels. Signs of spr

Concluding Remarks

THIS REPORT HAS BEEN DRAWN UP IMPARTIALLY AND TO THE BEST OF OUR KNOWLEDGE

Technician

Andrick Wymers

This document was created electronically and is valid without signature.

General Remarks: The DEKRA Condition Report Inspection is a visual and functional check of all the items listed inside the report. DEKRA is not liable for concealed and hidden defects. DEKRA doesn't check: oil and fuel consumption, source of a leak if the area is dirty, oil pump strainer for any build-up of sludge, operation of cassette players or compact disc players, sound or radio reception, alarm systems, cylinder compression. We don't dismantle, remove or strip any part of the vehicle. Road testing is carried out within the immediate confines of the inspection location. This condition report is valid only for the described vehicle and the described condition at the time of inspection. DEKRA Terms & Conditions apply.

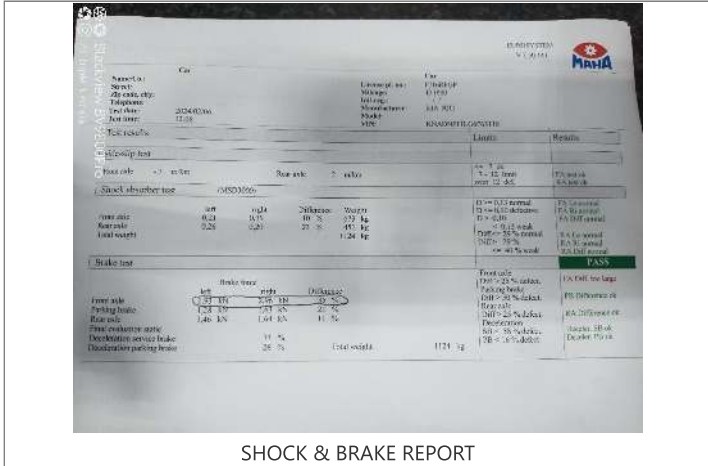

SHOCK & BRAKE REPORT

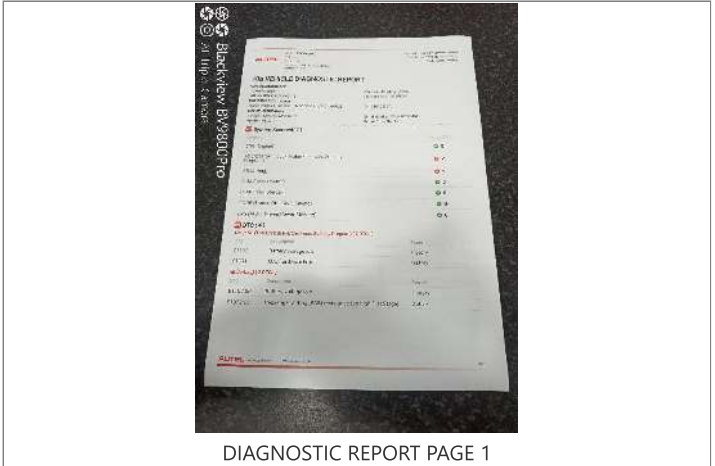

DIAGNOSTIC REPORT PAGE 1

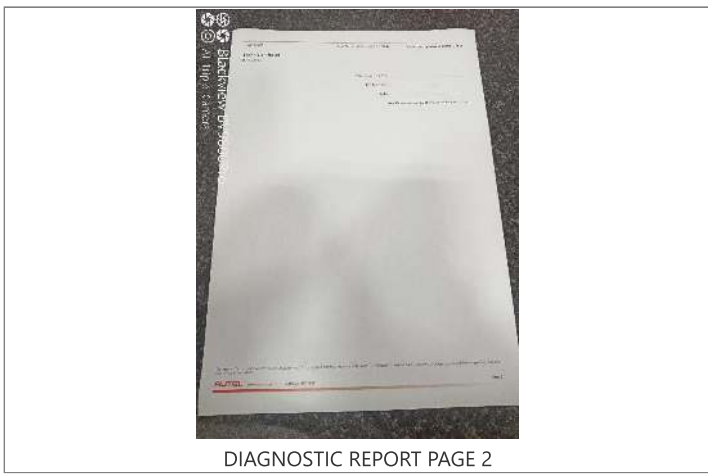

DIAGNOSTIC REPORT PAGE 2



LICENSE DISC



VIN PLATE OR STICKER



FRONT RIGHT CORNER



REAR LEFT CORNER



90 DEGREE FRONT



90 DEGREE REAR



90 DEGREE RIGHT



90 DEGREE LEFT



ODOMETER



DASHBOARD (W/ ENGINE RUNNING)



INTERIOR (FRONT DRIVER DOOR)



Manual



Coolant bottle



Oil cap and dipstick



LF TYRE TREAD

VIN: KNADN511LG6763118

7 / 12

KNADN51 LG6763118
8 / 12



LR TYRE TREAD



RR TYRE TREAD



RF TYRE TREAD



CHASSIS



ENGINE 1



ENGINE 2

VIN: KNADN511LG6763118

9 / 12

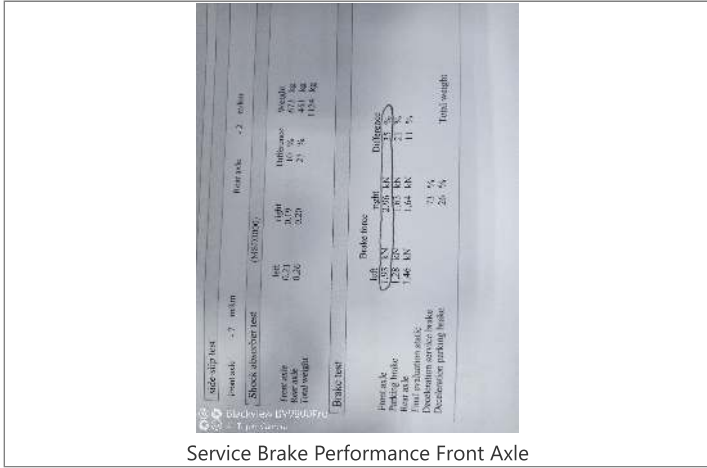

Service Brake Performance Front Axle



N: KNADN511LG6763118
10 / 12

Water level



Headlight Right

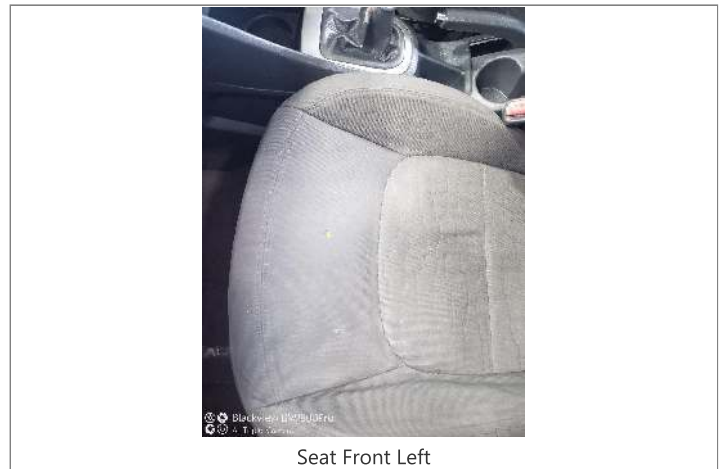

Seat Front Left

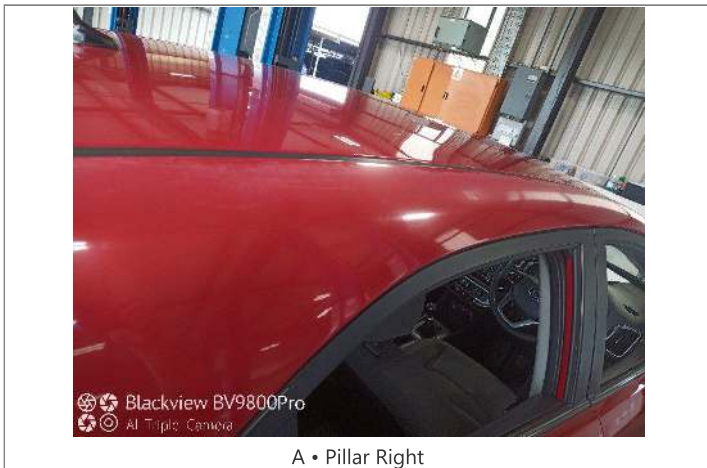

A • Pillar Right



Rear Fender Right

VIN: KNADN511LG6763118

11 / 12

VIN: KNADN511LG6763118
12 / 12



Door Rear Right



Door Front Right



Front Fender Right



Front Bumper



Front Bumper



Front Bumper



Front Bumper



Front Fender Left



Side Mirror Left



Door Front Left



Door Rear Left



Rear Fender Left



Rear bumper



Rear bumper



Rear bumper



Boot Lid / Hatch door



Side Mirror Right



CV Joint(s) Boot(s) Front Left (inner/outer)



CV Joint(s) Boot(s) Front Right (inner/outer)



Bolt(s) / Nut(s) Front Wheel Right



Bolt(s) / Nut(s) Front Wheel Left

DEKRA Automotive (PTY) Ltd.
97 Willem Cruywagen Ave
Klerksoord, Pretoria, 0200
Phone: 012 542 4867
www.dekraauto.co.za