

MFC Auction House
M57 Pretoria Rd, Glenmarais, KEMPTON PARK
Gauteng

DEKRA MFC
M57 Pretoria Rd - 1619
KEMPTON PARK - GT
08610 33572



Assignment

Client	MFC Auction House	Inspection Location	MFC
Requested Date	28/12/2023		M57 Pretoria Road - 1619
Inspection Date	28/12/2023		Kempton Park - GT

Vehicle Data

Vehicle Type	LIGHT LOAD VEHICLE	Registered Owner	MFC
Manufacturer	KIA	Registration Number	KLS781MP
Model	K2700	Register Number	
VIN	KNCSGX71LG7117807	Date Of First Licensing	
Engine Number		Last COR	
Doors	2	License Expiry Date	31/08/2024
Color	WHITE	Power / Displacement	
Year Model		Paint Finish	C - COMMON
Km Reading	157,680 KM	Fuel	DIESEL
Cab / Body Type	SINGLE CAB	Transmission	MANUAL

Vehicle Options & Accessories

Items

VEHICLE INSPECTION

Damage	Repair Way
Tail Light Left Damaged	Replace
Tail Light Right Damaged	Replace
Seat Front Left Dirty	Repair
Seat Front Right Damaged	Repair
Door Panel Front Left Damaged	Repair
Dash Padding Defective	Replace
Gear Lever Dust Boot Excessive Wear & Tear	Repair
Side Mirror Right Damaged	Repair
Front Bumper Damaged	Replace
Bonnet Paintwork • Scratched	Repair
Door Front Left Paintwork • Scratched	Repair
Door Front Right Paintwork • Scratched	Repair
Tailgate Paintwork • Scratched	Repair
Rear bumper Dented	Repair
Fuel Cap Missing	Replace
Load Body Dented	Repair
Back Window Damaged	Replace
Parking Brake Performance Left / Right Difference out of legal range	Repair
Ball Joint(s) Front Axle Left Damaged	Replace
Ball Joint(s) Front Axle Right Damaged	Replace
Gearbox Oil Leak	Repair
No diagnostic plug malfunction	Repair
Key damage	Repair
Parking brake light on	Repair

Brakes

Brake Test Results

	Left	Right	Axle Weight [KG]	Deceleration [m/s ²]
	Braking Force [KN]	Braking Force [KN]		
Front	3.6	4.4	-	
Rear	0.6	0.6	-	
Emergency / Parking	0	0	-	

Tyres and Rims

Tyre Specification & Measurement

	Size	Load/Speed Index	Manufacture	Model	Type*	Production Date	Tread Depth (mm)
Front Left	195R14	106/104S	Dunlop	Radial	V	3323	3 mm
Front Right	195R14	106/104S	Dunlop	Sp van01	V	0922	2 mm
Rear Left In	155R12	88/86R	Dunlop	Sp van01	V	////	3 mm
Rear Left	155/80R12	77T	Road king	Argos	V	0123	3 mm
Rear Right In	155R12	88/86R	Dunlop	Sp van01	V	////	3 mm
Rear Right	155R12	88/86R	Dunlop	Sp van01	V	0822	3 mm

* Tyre Legend: V=Virgin, R=Recap

Diagnostic

A vehicle diagnostic has not been conducted.

Inspection Conditions

No Test Drive

Battery Flat

Engine number – not possible to verify engine number (not visible without dismantling)

Inspection conditions for the vehicle inspection were sufficient

Comments

General Comments: ACCORDING TO AGE AND MILEAGE OF VEHICLE NORMAL WEAR AND TEAR ON INTERIOR, EXTERIOR, ELECTRICAL AND MECHANICAL PARTS.

Body • Exterior: Vehicle got some scratches, stone chips and dents on some body panels

Axle and Suspension: No shock test done due to shock machine not working

Concluding Remarks

THIS REPORT HAS BEEN DRAWN UP IMPARTIALLY AND TO THE BEST OF OUR KNOWLEDGE

Technician

Andrick Wymers

This document was created electronically and is valid without signature.

General Remarks: The DEKRA Condition Report Inspection is a visual and functional check of all the items listed inside the report. DEKRA is not liable for concealed and hidden defects. DEKRA doesn't check: oil and fuel consumption, source of a leak if the area is dirty, oil pump strainer for any build-up of sludge, operation of cassette players or compact disc players, sound or radio reception, alarm systems, cylinder compression. We don't dismantle, remove or strip any part of the vehicle. Road testing is carried out within the immediate confines of the inspection location. This condition report is valid only for the described vehicle and the described condition at the time of inspection. DEKRA Terms & Conditions apply.



Brake report



Coolant bottle

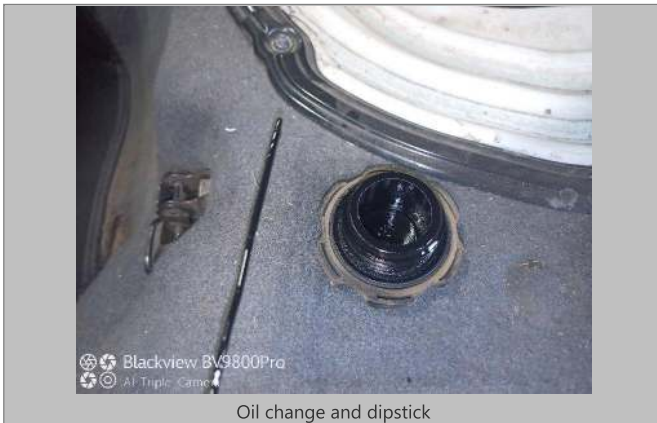

Oil change and dipstick

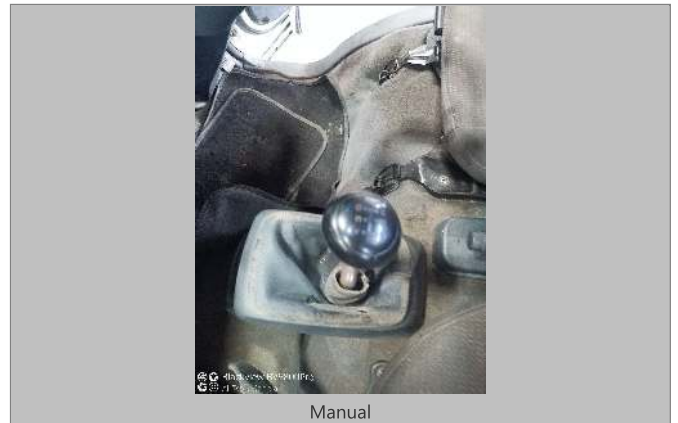

Manual



Key damage



No spare wheel



FRONT RIGHT CORNER



REAR LEFT CORNER



INTERIOR (FRONT DRIVER DOOR)



DASHBOARD (W/ ENGINE RUNNING)



ODOMETER



90 DEGREE FRONT



90 DEGREE RIGHT



90 DEGREE REAR



90 DEGREE LEFT



LF TYRE TREAD



LR TYRE TREAD



RR TYRE TREAD

VIN: KNCSGX71LG7117807

7 / 12



RF TYRE TREAD



LICENSE DISC

VIN: KNC5GX71LG7117807
8 / 12



VIN PLATE OR STICKER



ENGINE 1



ENGINE 2



CHASSIS

VIN: KNCSGX71LG7117807

9 / 12

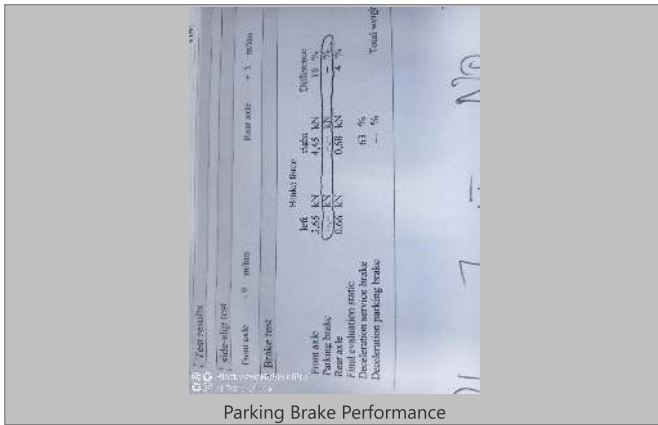

Parking Brake Performance



Water level

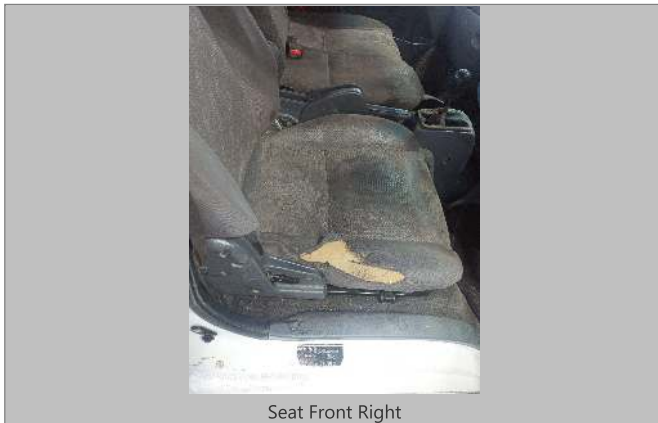

Seat Front Right

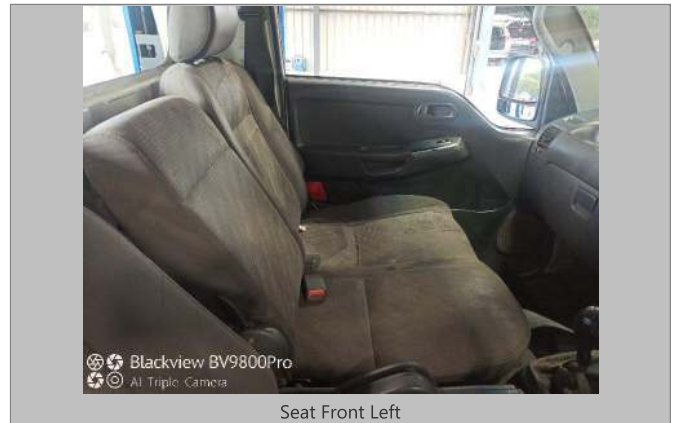

Seat Front Left



Dash Padding



Gear Lever Dust Boot

VIN: KNCSGX71LG7117807
11 / 12



Fuel Cap



Door Front Right



Side Mirror Right



Front Bumper



Front Bumper



Bonnet



Door Front Left



Load Body



Load Body

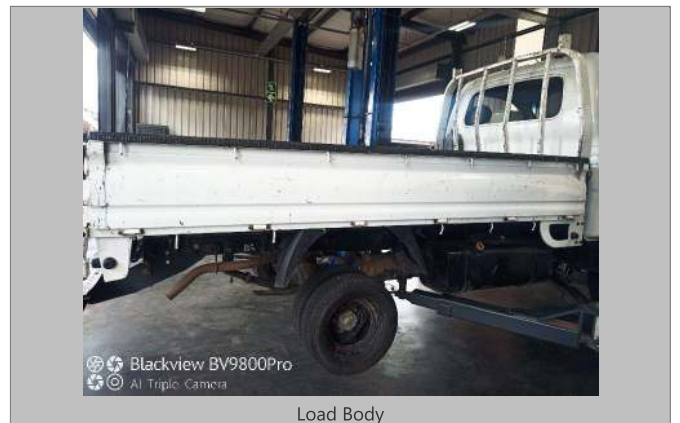

Load Body



Load Body



Tailgate

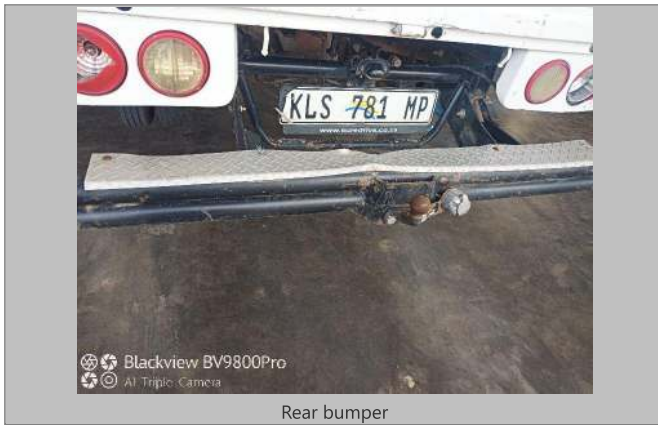



Gearbox



Door Panel Front Left

DEKRA Automotive (PTY) Ltd.
97 Willem Cruywagen Ave
Klerksoord, Pretoria, 0200
Phone: 012 542 4867
www.dekraauto.co.za