

MFC Auction House
M57 Pretoria Rd, Glenmarais, KEMPTON PARK
Gauteng

DEKRA MFC
M57 Pretoria Rd - 1619
KEMPTON PARK - GT
08610 33572



Assignment

Client	MFC Auction House	Inspection Location	MFC
Requested Date	22/05/2025		M57 Pretoria Road - 1619
Inspection Date	22/05/2025		Kempton Park - GT

Vehicle Data

Vehicle Type	LIGHT LOAD VEHICLE	Registered Owner	MFC AUCTION HOUSE
Manufacturer	MAHINDRA	Registration Number	HGG437L
Model	SCORPIO PIK-UP 2.2 MHAWK S4 DSL [2017-ON]	Register Number	
VIN	MA1RA2VK2R2A13418	Date Of First Licensing	
Engine Number		Last COR	
Doors	2	License Expiry Date	31/07/2025
Color	WHITE	Power / Displacement	
Year Model	2024	Paint Finish	C - COMMON
Km Reading	14,137 KM	Fuel	DIESEL
Cab / Body Type	SINGLE CAB	Transmission	MANUAL

Vehicle Options & Accessories

Items

VEHICLE INSPECTION

Damage

Body exterior
Body exterior

Repair Way

Signs of spray work done on some body panels
Minor dents scratches stone chips on some body pan

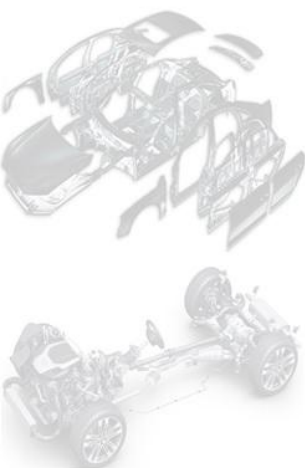

DEKRA Automotive (PTY) Ltd.
97 Willem Cruywagen Ave
Klerksoord, Pretoria, 0200
Phone: 012 542 4867
www.dekraauto.co.za

VIN: MA1RA2VK2R2A13418

Brakes

Brake Test Results

	Left	Right		
	Braking Force [KN]	Braking Force [KN]	Axle Weight [KG]	Deceleration [m/s ²]
Front	3.1	3.1	-	
Rear	3.0	3.6	-	
Emergency / Parking	2	2.1	-	

Tyres and Rims

Tyre Specification & Measurement

	Size	Load/Speed Index	Manufacture	Model	Type*	Production Date	Tread Depth (mm)
Front Left	245/75R16	111S	Jk tyre	Elanzo	V	4123	5 mm
Front Right	245/75R16	111S	Jk tyre	Elanzo	V	4123	6 mm
Rear Left	245/75R16	111S	Jk tyre	Elanzo	V	4123	5 mm
Rear Right	245/75R16	111S	Jk tyre	Elanzo	V	4123	6 mm
Spare	245/75R16	111S	Jk tyre	Elanzo	V	///////	7 mm

* Tyre Legend: V=Virgin, R=Recap

Diagnostic

During the diagnostic the following error messages were detected: (See also attached Diagnostic Report. For more information regarding the Fault Codes (DTC) and the recommended rectifications please contact the workshops of the vehicle manufacture).

No	System	Code	Description	Status
1	ENGINE MANAGEMENT SYSTEM	P134000	INDICATES OF A TWIN MASS FLY WHEEL RESONANCE SHUTO	

Inspection Conditions

No Test Drive
Battery Flat
Engine number – not possible to verify engine number (not visible without dismantling)
Inspection conditions for the vehicle inspection were sufficient

Comments

General Comments: ACCORDING TO THE AGE AND MILEAGE OF THE VEHICLE, NORMAL WEAR AND TEAR MARKS ARE VISIBLE ON THE INTERIOR, EXTERIOR, ELECTRICAL AND MECHANICAL PARTS

Concluding Remarks

THIS REPORT HAS BEEN DRAWN UP IMPARTIALLY AND TO THE BEST OF OUR KNOWLEDGE

Technician

Trevino Julius

This document was created electronically and is valid without signature.

General Remarks: The DEKRA Condition Report Inspection is a visual and functional check of all the items listed inside the report. DEKRA is not liable for concealed and hidden defects. DEKRA doesn't check: oil and fuel consumption, source of a leak if the area is dirty, oil pump strainer for any build-up of sludge, operation of cassette players or compact disc players, sound or radio reception, alarm systems, cylinder compression. We don't dismantle, remove or strip any part of the vehicle. Road testing is carried out within the immediate confines of the inspection location. This condition report is valid only for the described vehicle and the described condition at the time of inspection. DEKRA Terms & Conditions apply.



FRONT RIGHT CORNER



REAR LEFT CORNER



90 DEGREE RIGHT



90 DEGREE LEFT



90 DEGREE FRONT



90 DEGREE REAR



ODOMETER



DASHBOARD (W/ ENGINE RUNNING)



INTERIOR (FRONT DRIVER DOOR)



Manual

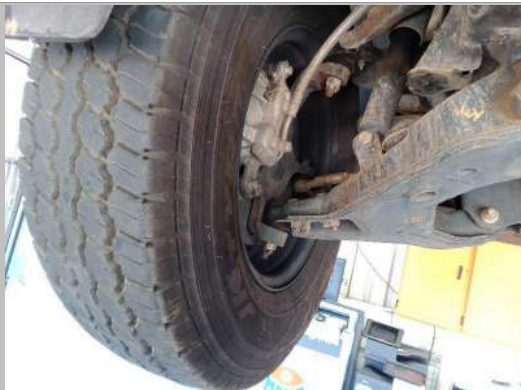

LF TYRE TREAD



LR TYRE TREAD



RR TYRE TREAD



RF TYRE TREAD



Sparewheel



Oil cap and dipstick



Expansion bottle



Rear end



CHASSIS



ENGINE 2



ENGINE 1



VIN PLATE OR STICKER



LICENSE DISC

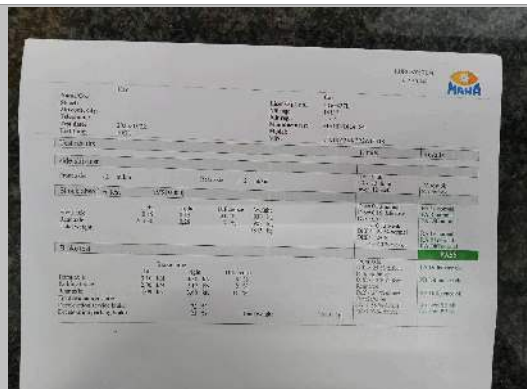

SHOCK & BRAKE REPORT

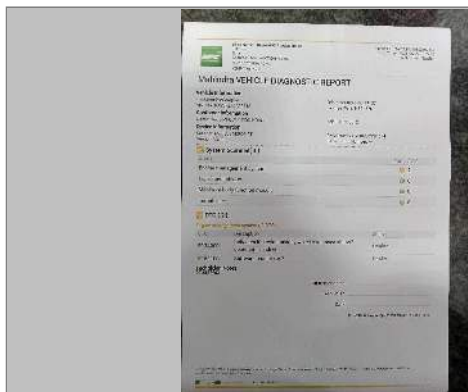

DIAGNOSTIC REPORT

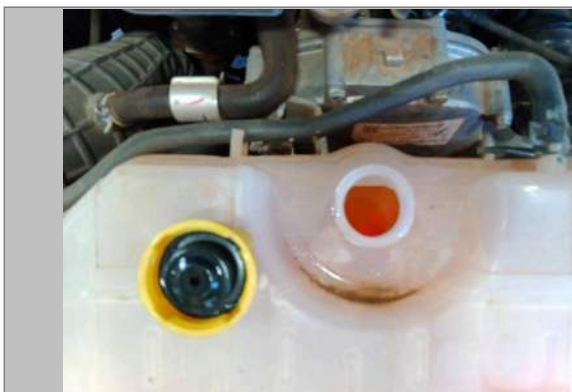

Water level

DEKRA Automotive (PTY) Ltd.
97 Willem Cruywagen Ave
Klerksoord, Pretoria, 0200
Phone: 012 542 4867
www.dekraauto.co.za

VIN: MA1RA2VK2R2A13418