DEKRA

CONDITION REPORT

Report No:
2017326414
DATE
17/11/2026

MFC Auction House
M57 Pretoria Rd, Glenmarais, KEMPTON PARK
Gauteng

DEKRA MFC
M57 Pretoria Rd - 1619
KEMPTON PARK - GT
08610 33572







Assignment

Client	MFC Auction House	Inspection Location	MFC M57 Pretoria Road - 1619 Kempton Park - GT
Requested Date	17/11/2026		
Inspection Date	17/11/2026		

Vehicle Data

Vehicle Type	PASSENGER VEHICLE	Registered Owner	
Manufacturer	FORD	Registration Number	MN77YXGP
Model	ECOSPORT 1.0 ECOBOOST TREND [2013-2014]	Register Number	
VIN	MAJAXXMRKADE10048	Date Of First Licensing	
Engine Number		Last COR	
Doors	5	License Expiry Date	
Color	GREEN	Power / Displacement	
Year Model	2014	Paint Finish	PEARL EFFECT
Km Reading	180,585 KM	Fuel	PETROL
Cab / Body Type	HATCHBACK	Transmission	MANUAL

Vehicle Options & Accessories

Items

VEHICLE INSPECTION

DEKRA Automotive (PTY) Ltd.
97 Willem Cruywagen Ave
Klerksoord, Pretoria, 0200
Phone: 012 542 4867
www.dekraauto.co.za

VIN: MAJAXXMRKADE10048

DEKRA

CONDITION REPORT

Report No:
2017326414
DATE
17/11/2026

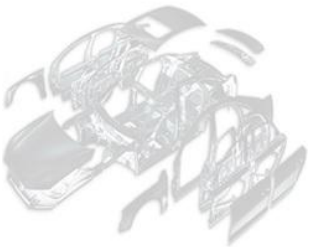



Damage	Repair Way
Under bonnet insulation cover Defective	Replace
Tail Light Left Defective	Repair
Tail Light Right Cracked	Replace
Headlight Left Cracked	Replace
Headlight Right Damaged	Replace
Door Lock Front Right Defective	Repair
Front Bumper Paintwork • Chipmarks	Repair
Bonnet Paintwork • Chipmarks	Repair
Front Fender Left Paintwork • Chipmarks	Repair
Front Fender Right Dented	Repair
Rear Fender Left Dented	Repair
Rear Fender Right Damaged	Repair
Front Fender Right / Inner Tray Damaged	Replace
Door Front Left Paintwork • Chipmarks	Repair
Door Front Right Dented	Repair
Door Rear Left Dented	Repair
Door Rear Right Dented	Repair
Roof Dented	Repair
Windscreen Chipped	Repair
Tie Rod End right Damaged	Replace
Rebound Rubber Rear Axle Left Damaged	Replace
Rebound Rubber Rear Axle Right Damaged	Replace
Ball Joint(s) Front Axle Left Damaged	Replace
Ball Joint(s) Front Axle Right Damaged	Replace
Radiator Cradle Cracked	Replace
Engine Performance Insufficient	Repair
Engine Noise Idling / Hunting	Repair

Brakes

Brake Test Results

	Left	Right		
	Braking Force [KN]	Braking Force [KN]	Axle Weight [KG]	Deceleration [m/s²]
Front	2.9	3.2	-	
Rear	1.9	1.3	-	
Emergency / Parking	1.8	1.6	-	

Tyres and Rims

Tyre Specification & Measurement

	Size	Load/Speed Index	Manufacture	Model	Type*	Production Date	Tread Depth (mm)
Front Left	205/60R16	96H	ROYALBLACK	ROYALMILE	V	0424	2 mm
Front Right	205/60R16	96H	ROYAL BLACK	ROYALMILE	V	0424	2 mm
Rear Left	205/60R16	96H	ROYALBLACK	ROYALMILE	V	0624	3 mm
Rear Right	205/60R16	96H	ROYALBLACK	ROYALMILE	V	0624	3 mm

* Tyre Legend: V=Virgin, R=Recap

DEKRA Automotive (PTY) Ltd.
97 Willem Cruywagen Ave
Klerksoord, Pretoria, 0200
Phone: 012 542 4867
www.dekraauto.co.za

VIN: MAJAXXMRKADE10048

DEKRA

CONDITION REPORT

Report No:
2017326414
DATE
17/11/2026

Diagnostic

During the diagnostic the following error messages were detected: (See also attached Diagnostic Report. For more information regarding the Fault Codes (DTC) and the recommended rectifications please contact the workshops of the vehicle manufacture).

No	System	Code	Description	Status
1	PCM(POWERTRAIN CONTROL MODULE)	P0300:92-2F	RANDOM MISFIRE DETECTED	

Inspection Conditions

No Test Drive
Battery Flat
Engine number – not possible to verify engine number (not visible without dismantling)
Inspection conditions for the vehicle inspection were sufficient

Comments

General Comments: ACCORDING TO THE AGE AND MILEAGE OF THE VEHICLE: NORMAL WEAR AND TEAR MARKS ON THE BODY, INTERIOR, AND MECHANICAL.Body • Exterior: Roof rack left and right defective (repair). Traces of poor repairs on some body panels.
Tyres and Rims: Sparewheel cover could not identify brand, size, tread, or date.
Undercarriage: Signs of engine and gearbox mounting worn. The engine has excessive shaking while idling. (replace)
Road Test: Excessive vibration while idling. No power acceleration.

Concluding Remarks

THIS REPORT HAS BEEN DRAWN UP IMPARTIALLY AND TO THE BEST OF OUR KNOWLEDGE

Technician

Boitumelo Kutumela

This document was created electronically and is valid without signature.

General Remarks: The DEKRA Condition Report Inspection is a visual and functional check of all the items listed inside the report. DEKRA is not liable for concealed and hidden defects. DEKRA doesn't check: oil and fuel consumption, source of a leak if the area is dirty, oil pump strainer for any build-up of sludge, operation of cassette players or compact disc players, sound or radio reception, alarm systems, cylinder compression. We don't dismantle, remove or strip any part of the vehicle. Road testing is carried out within the immediate confines of the inspection location. This condition report is valid only for the described vehicle and the described condition at the time of inspection. DEKRA Terms & Conditions apply.

DEKRA Automotive (PTY) Ltd.
97 Willem Cruywagen Ave
Klerksoord, Pretoria, 0200
Phone: 012 542 4867
www.dekraauto.co.za

VIN: MAJAXXMRKADE10048

DEKRA

CONDITION REPORT

Report No:
2017326414
DATE
17/11/2026



Brake report

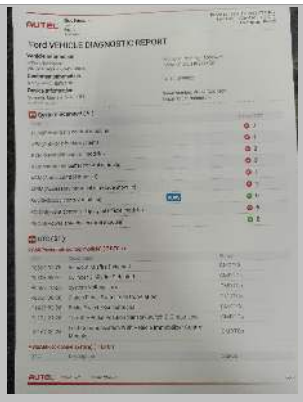

Diagnostics

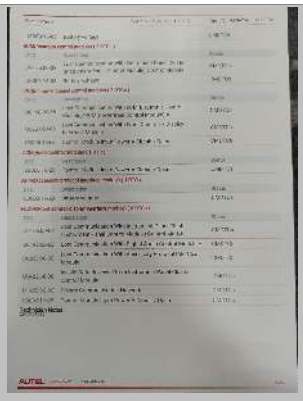

Diagnostics

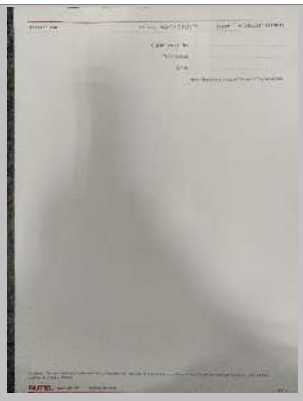

Diagnostics



Sparewheel

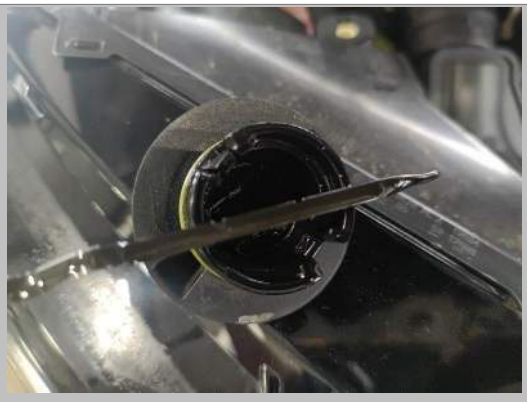

Oil Cap and dipstick

DEKRA Automotive (PTY) Ltd.
97 Willem Cruywagen Ave
Klerksoord, Pretoria, 0200
Phone: 012 542 4867
www.dekraauto.co.za

VIN: MAJAXXMRKADE10048

DEKRA

CONDITION REPORT

Report No:
2017326414
DATE
17/11/2026



Chasis



FRONT RIGHT CORNER



REAR LEFT CORNER



INTERIOR (FRONT DRIVER DOOR)



DASHBOARD (W/ ENGINE RUNNING)



ODOMETER

DEKRA Automotive (PTY) Ltd.
97 Willem Cruywagen Ave
Klerksoord, Pretoria, 0200
Phone: 012 542 4867
www.dekraauto.co.za

VIN: MAJAXXMRKADE10048

DEKRA

CONDITION REPORT

Report No:
2017326414
DATE
17/11/2026



90 DEGREE FRONT



90 DEGREE RIGHT



90 DEGREE REAR



90 DEGREE LEFT

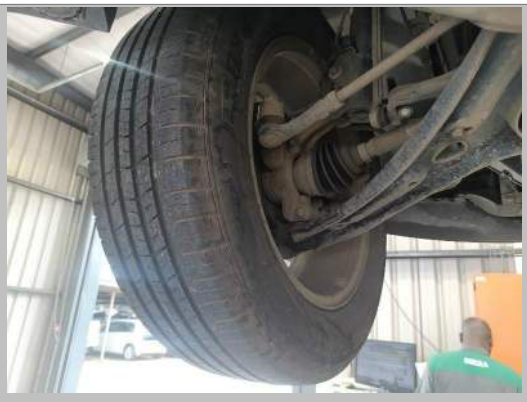

LF TYRE TREAD



LR TYRE TREAD

DEKRA Automotive (PTY) Ltd.
97 Willem Cruywagen Ave
Klerksoord, Pretoria, 0200
Phone: 012 542 4867
www.dekraauto.co.za

VIN: MAJAXXMRKADE10048

DEKRA

CONDITION REPORT

Report No:
2017326414
DATE
17/11/2026



RR TYRE TREAD



RF TYRE TREAD



LICENSE DISC



VIN PLATE OR STICKER



ENGINE 1



ENGINE 2

DEKRA Automotive (PTY) Ltd.
97 Willem Cruywagen Ave
Klerksoord, Pretoria, 0200
Phone: 012 542 4867
www.dekraauto.co.za

VIN: MAJAXXMRKADE10048

DEKRA

CONDITION REPORT

Report No:
2017326414
DATE
17/11/2026



CHASSIS



ADDITIONAL 11



ADDITIONAL 12



ADDITIONAL 13



Water level

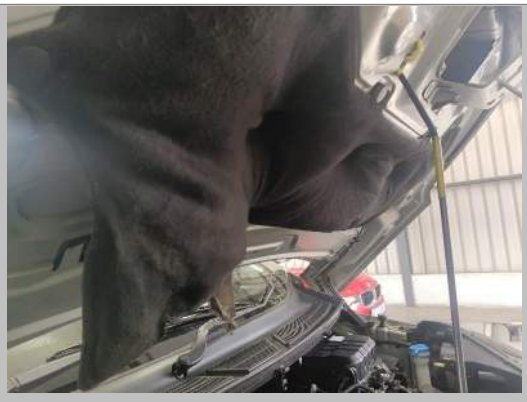

Under bonnet insulation cover

DEKRA Automotive (PTY) Ltd.
97 Willem Cruywagen Ave
Klerksoord, Pretoria, 0200
Phone: 012 542 4867
www.dekraauto.co.za

VIN: MAJAXXMRKADE10048

DEKRA

CONDITION REPORT

Report No:
2017326414
DATE
17/11/2026



Headlight Right



Headlight Right



Radiator Cradle



Ball Joint(s) Front Axle Left

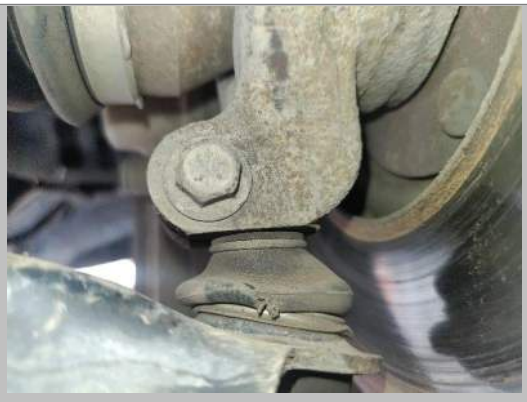

Ball Joint(s) Front Axle Right



Tie Rod End right

DEKRA Automotive (PTY) Ltd.
97 Willem Cruywagen Ave
Klerksoord, Pretoria, 0200
Phone: 012 542 4867
www.dekraauto.co.za

VIN: MAJAXXMRKADE10048

DEKRA

CONDITION REPORT

Report No:
2017326414
DATE
17/11/2026



Rebound Rubber Rear Axle Right



Rebound Rubber Rear Axle Left



Front Fender Right / Inner Tray



Front Bumper



Front Bumper



Front Bumper

DEKRA Automotive (PTY) Ltd.
97 Willem Cruywagen Ave
Klerksoord, Pretoria, 0200
Phone: 012 542 4867
www.dekraauto.co.za

VIN: MAJAXXMRKADE10048

DEKRA

CONDITION REPORT

Report No:
2017326414
DATE
17/11/2026



Front Fender Left



Front Fender Left

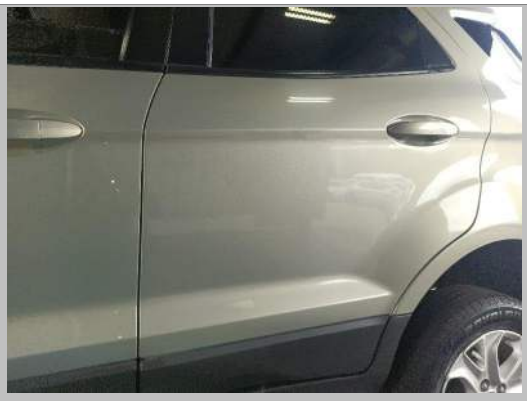

Door Rear Left



Door Rear Left



Rear Fender Left



Tail Light Right

DEKRA Automotive (PTY) Ltd.
97 Willem Cruywagen Ave
Klerksoord, Pretoria, 0200
Phone: 012 542 4867
www.dekraauto.co.za

VIN: MAJAXXMRKADE10048

DEKRA

CONDITION REPORT

Report No:
2017326414
DATE
17/11/2026



Tail Light Right



Tail Light Left



Door Rear Right



Door Front Right



Door Front Right



Front Fender Right

DEKRA Automotive (PTY) Ltd.
97 Willem Cruywagen Ave
Klerksoord, Pretoria, 0200
Phone: 012 542 4867
www.dekraauto.co.za

VIN: MAJAXXMRKADE10048

DEKRA

CONDITION REPORT

Report No:
2017326414
DATE
17/11/2026



Front Fender Right



Rear Fender Right



Rear Fender Right



Door Front Left



Bonnet



Bonnet

DEKRA Automotive (PTY) Ltd.
97 Willem Cruywagen Ave
Klerksoord, Pretoria, 0200
Phone: 012 542 4867
www.dekraauto.co.za

VIN: MAJAXXMRKADE10048

DEKRA

CONDITION REPORT

Report No:
2017326414
DATE
17/11/2026



Windscreen



Windscreen



Roof



Headlight Left



Door Lock Front Right

DEKRA Automotive (PTY) Ltd.
97 Willem Cruywagen Ave
Klerksoord, Pretoria, 0200
Phone: 012 542 4867
www.dekraauto.co.za

VIN: MAJAXXMRKADE10048