

MFC Auction House
M57 Pretoria Rd, Glenmarais, KEMPTON PARK
Gauteng

DEKRA MFC
M57 Pretoria Rd - 1619
KEMPTON PARK - GT
08610 33572



Assignment

Client	MFC Auction House	Inspection Location	MFC
Requested Date	22/12/2023		M57 Pretoria Road - 1619
Inspection Date	22/12/2023		Kempton Park - GT

Vehicle Data

Vehicle Type	PASSENGER VEHICLE	Registered Owner	MFC
Manufacturer	HYUNDAI	Registration Number	KD13JNGP
Model	ATOS	Register Number	
VIN	MALAF51CLNM151166	Date Of First Licensing	
Engine Number		Last COR	
Doors	5	License Expiry Date	31/07/2023
Color	SILVER	Power / Displacement	
Year Model		Paint Finish	M - METALLIC
Km Reading	32,959 KM	Fuel	PETROL
Cab / Body Type	HATCHBACK	Transmission	MANUAL

Vehicle Options & Accessories

Items

VEHICLE INSPECTION

Damage	Repair Way
Indicator Light Front Left Missing	Replace
Headlight Right Damaged	Repair
Seat Front Right Torn / Cut	Repair
Front Bumper Paintwork • Scratched	Repair
Bonnet slam plate (Shock tower/ Inner tray) Corrosion	Repair
A • Pillar Right Dented	Repair
Front Fender Left Residual Traces of Repair	Replace
Front Fender Right Residual Traces of Repair	Replace
Rear Fender Right Paintwork • Scratched	Repair
Door Front Left Dented	Repair
Boot Lid / Hatch door Dented	Repair
Rear bumper Paintwork • Scratched	Repair
Fuel Flap Damaged	Replace
Sill Panel Left Dented	Repair
Windscreen Chipped	Repair
Window Rear Door Right Damaged	Replace
Shock Absorber Rear Left Leak	Replace
Spare Tyre Damaged	Replace
Radiator Cradle Damaged	Repair
Battery loose	Repair
R/F fender line missing	Replace

Brakes

Brake Test Results

	Left	Right	Axle Weight [KG]	Deceleration [m/s ²]
	Braking Force [KN]	Braking Force [KN]		
Front	2.5	2.4	-	
Rear	1.4	1.7	-	
Emergency / Parking	1	1.2	-	

Tyres and Rims

Tyre Specification & Measurement

	Size	Load/Speed Index	Manufacture	Model	Type*	Production Date	Tread Depth (mm)
Front Left	185/60R14	82H	Gt radial	Champiro	V	5020	3 mm
Front Right	185/60R14	82H	Gt radial	Champiro	V	1020	3 mm
Rear Left	185/60R14	82H	Gt radial	Champiro	V	0221	4 mm
Rear Right	185/60R14	82H	Gt radial	Champiro	V	1020	4 mm
Spare	175/70R13	82T	Dunlop	Sp sport	V	////	0 mm

* Tyre Legend: V=Virgin, R=Recap

Diagnostic

During the diagnostic no active error messages were detected. (See also attached Diagnostic Report. For more information regarding the Fault Codes (DTC) and the recommended rectifications please contact the workshops of the vehicle manufacture).

Inspection Conditions

No Test Drive
 Battery Flat
 Engine number – not possible to verify engine number (not visible without dismantling)
 Inspection conditions for the vehicle inspection were sufficient

Comments

General Comments: ACCORDING TO AGE AND MILEAGE OF VEHICLE NORMAL WEAR AND TEAR ON INTERIOR, EXTERIOR, ELECTRICAL AND MECHANICAL PARTS.
 Body • Exterior: Vehicle got some scratches, stone chips and dents on some body panels. Signs of repair work done on some body panels
 Axle and Suspension: No shock test done due to shock machine not working

Concluding Remarks

THIS REPORT HAS BEEN DRAWN UP IMPARTIALLY AND TO THE BEST OF OUR KNOWLEDGE

Technician

Andrick Wymers

This document was created electronically and is valid without signature.

General Remarks: The DEKRA Condition Report Inspection is a visual and functional check of all the items listed inside the report. DEKRA is not liable for concealed and hidden defects. DEKRA doesn't check: oil and fuel consumption, source of a leak if the area is dirty, oil pump strainer for any build-up of sludge, operation of cassette players or compact disc players, sound or radio reception, alarm systems, cylinder compression. We don't dismantle, remove or strip any part of the vehicle. Road testing is carried out within the immediate confines of the inspection location. This condition report is valid only for the described vehicle and the described condition at the time of inspection. DEKRA Terms & Conditions apply.

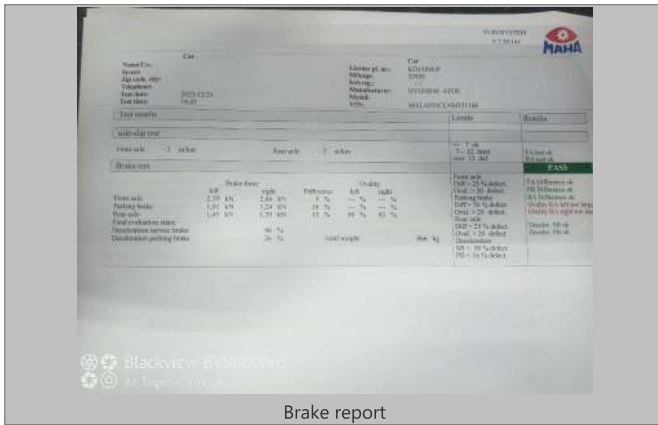

Brake report

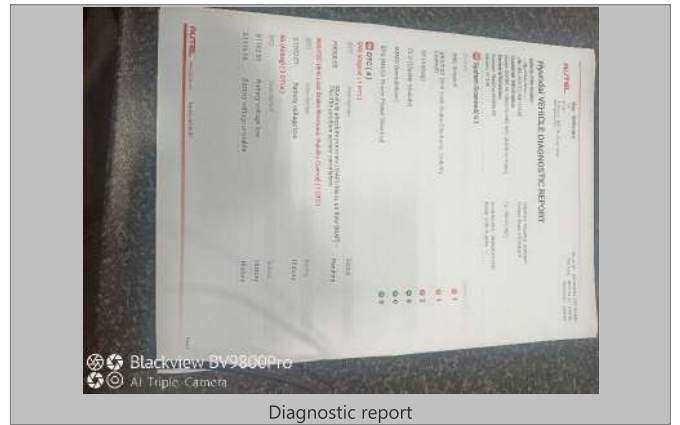

Diagnostic report

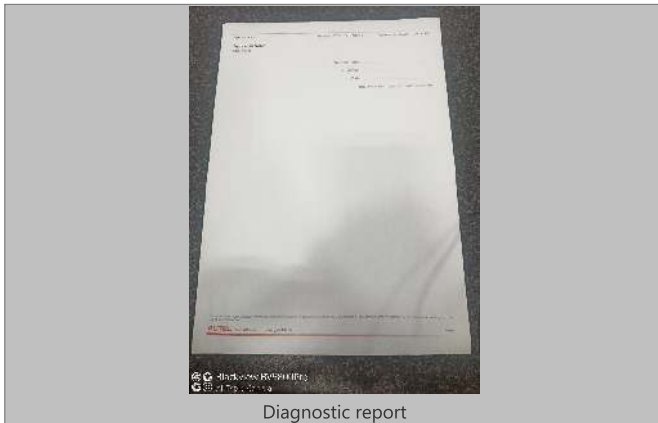

Diagnostic report



Spare wheel



Coolant bottle

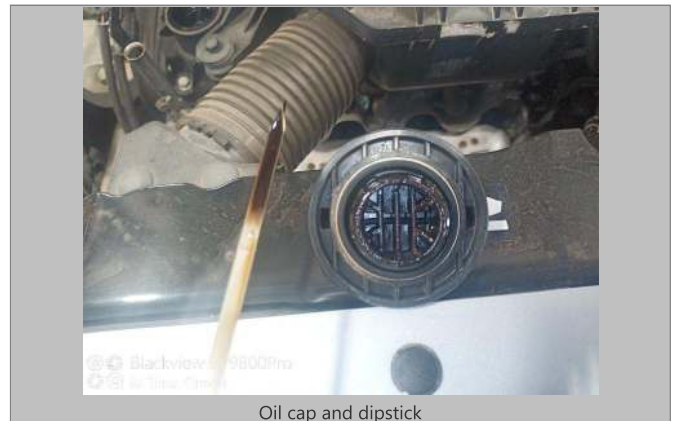

Oil cap and dipstick



Manual



Battery loose



FRONT RIGHT CORNER



REAR LEFT CORNER



INTERIOR (FRONT DRIVER DOOR)



DASHBOARD (W/ ENGINE RUNNING)

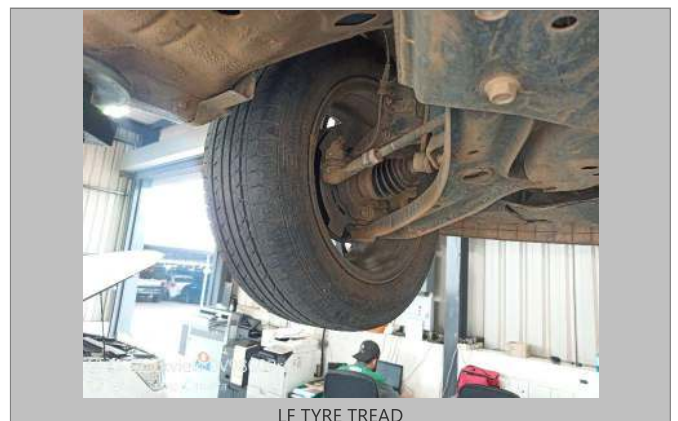
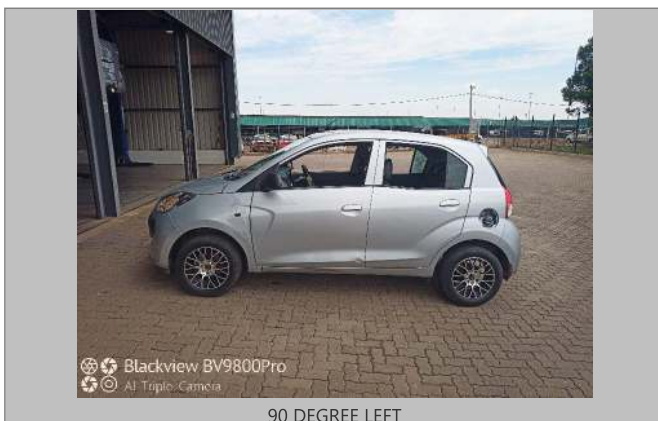

VIN: MALAF51CLNM151166

7 / 12



LR TYRE TREAD



RR TYRE TREAD



RF TYRE TREAD



LICENSE DISC



VIN PLATE OR STICKER



ENGINE 1

VIN: MALAF51CLNM151166

9 / 12



ENGINE 2



VIN: MALAF51CLNM151166
10 / 12

CHASSIS



Water level



Headlight Right



Bonnet slam plate (Shock tower/ Inner tray)



Seat Front Right

VIN: MALAF51CLNM151166
11 / 12



Fuel Flap



Spare Tyre

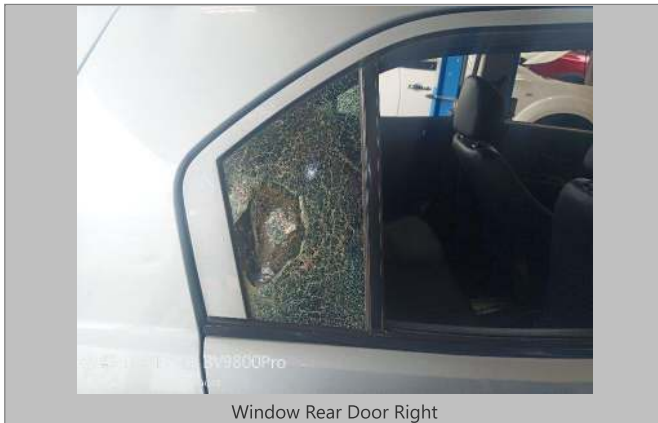

Window Rear Door Right

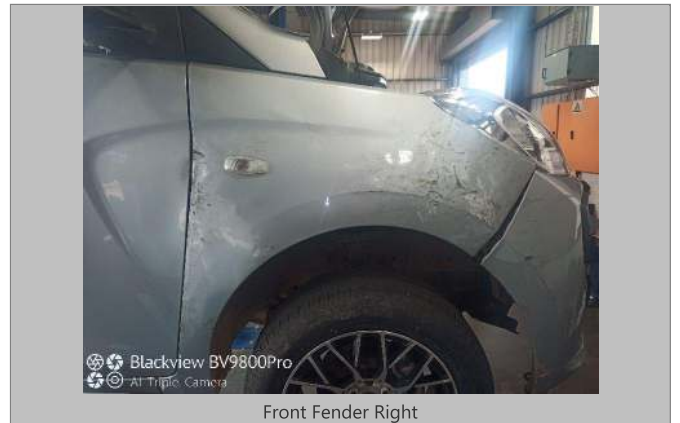

Front Fender Right

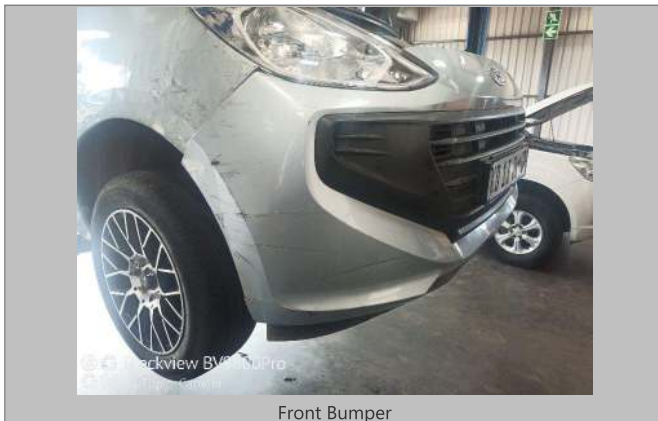

Front Bumper



Front Bumper

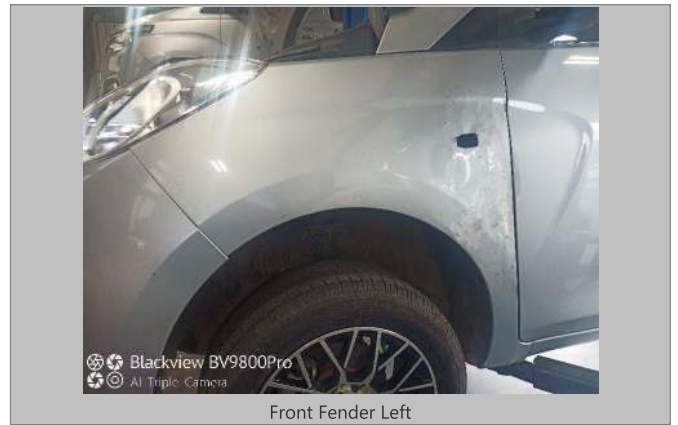

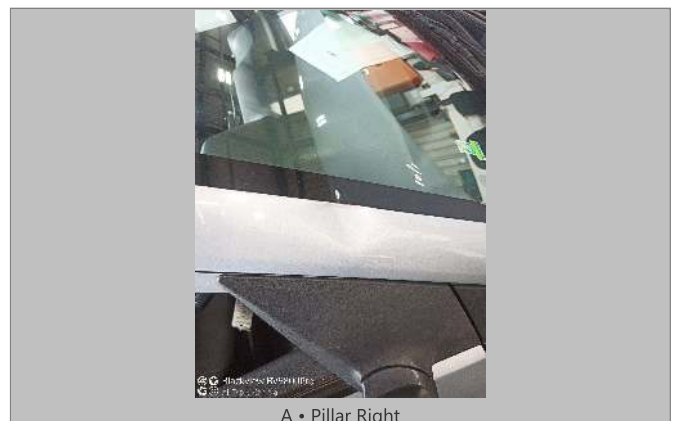
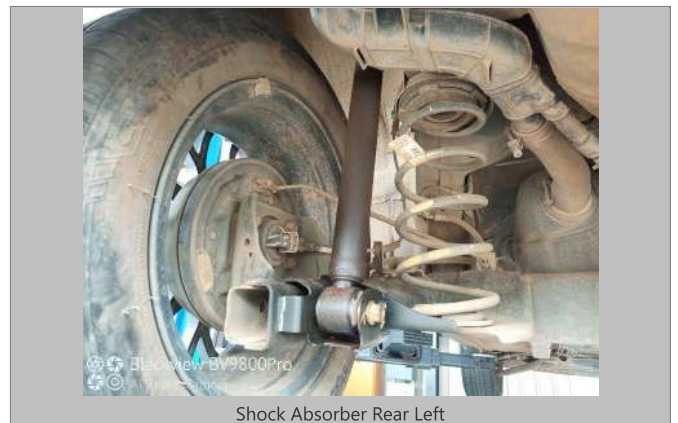
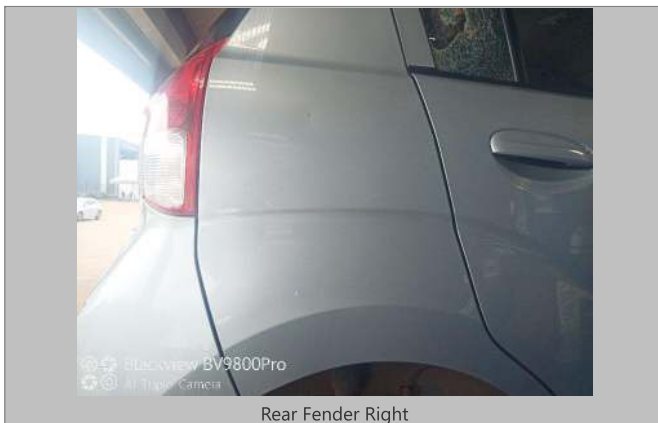
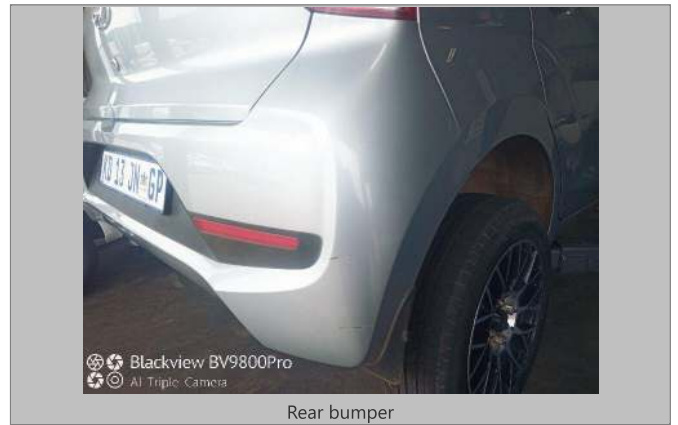



Windscreen



CONDITION REPORT

Report No: 2016209356

DATE
22/12/2023

DEKRA Automotive (PTY) Ltd.
97 Willem Cruywagen Ave
Klerksoord, Pretoria, 0200
Phone: 012 542 4867
www.dekraauto.co.za