DEKRA

CONDITION REPORT

Report No:
2017326167
DATE
17/11/2026

MFC Auction House
M57 Pretoria Rd, Glenmarais, KEMPTON PARK
Gauteng

DEKRA MFC
M57 Pretoria Rd - 1619
KEMPTON PARK - GT
08610 33572







Assignment

Client	MFC Auction House	Inspection Location	MFC M57 Pretoria Road - 1619 Kempton Park - GT
Requested Date	17/11/2026		
Inspection Date	17/11/2026		

Vehicle Data

Vehicle Type	PASSENGER VEHICLE	Registered Owner	MFC
Manufacturer	HYUNDAI	Registration Number	MF67PDGP
Model	ATOS 1.1 50KW MOTION 5-DR [2019-2024]	Register Number	
VIN	MALAF51CLNM186462	Date Of First Licensing	
Engine Number		Last COR	
Doors	5	License Expiry Date	28/02/2026
Color	RED	Power / Displacement	
Year Model	2022	Paint Finish	TWO COAT METALLIC
Km Reading	105,429 KM	Fuel	PETROL
Cab / Body Type	HATCHBACK	Transmission	MANUAL

Vehicle Options & Accessories

Items

VEHICLE INSPECTION

DEKRA Automotive (PTY) Ltd.
97 Willem Cruywagen Ave
Klerksoord, Pretoria, 0200
Phone: 012 542 4867
www.dekraauto.co.za

VIN: MALAF51CLNM186462

DEKRA

CONDITION REPORT

Report No:
2017326167
DATE
17/11/2026

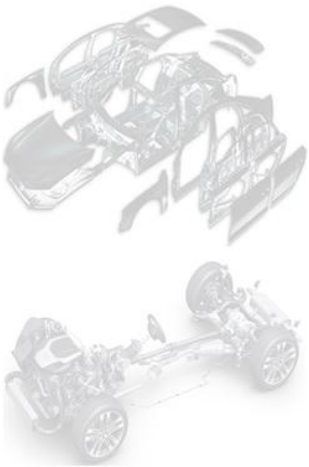

Damage	Repair Way
Engine Oil Leak	Repair
Seat Front Left Damaged	Repair
Seat Front Right Worn	Repair
Front Bumper Damaged	Repair
Bonnet Damaged	Repair
Front Fender Left Damaged	Repair
Front Fender Right Damaged	Repair
Rear Fender Left Damaged	Repair
Rear Fender Right Damaged	Repair
Door Front Left Damaged	Repair
Door Front Right Damaged	Repair
Door Rear Left Damaged	Repair
Door Rear Right Damaged	Repair
Boot Lid / Hatch door Damaged	Repair
Rear bumper Damaged	Repair
Tyre Rear Left Worn	Replace
Tyre Rear Right Worn	Replace
Spare Tyre Worn	Replace
Radiator Cradle Damaged	Replace
Engine Noise Idling / Hunting	Repair
Rear tyres size differs	Replace

Brakes

Brake Test Results

	Left	Right		
	Braking Force [KN]	Braking Force [KN]	Axle Weight [KG]	Deceleration [m/s²]
Front	2.48	2.33	-	
Rear	1.59	1.62	-	
Emergency / Parking	0.67	0.78	-	

Tyres and Rims

Tyre Specification & Measurement

	Size	Load/Speed Index	Manufacture	Model	Type*	Production Date	Tread Depth (mm)
Front Left	165/70R14	81T	Hankook	Radial	V	3824	2 mm
Front Right	165/70R14	81H	Hankook	Radial	V	3824	2 mm
Rear Left	165/70R14	81T	MRF	Radial	V	1022	0 mm
Rear Right	165/65R14	79T	Continental	Contieco	V	4821	0 mm
Spare	165/60R14	75H	Rapid	Radial	V	4122	0 mm

* Tyre Legend: V=Virgin, R=Recap

DEKRA Automotive (PTY) Ltd.
97 Willem Cruywagen Ave
Klerksoord, Pretoria, 0200
Phone: 012 542 4867
www.dekraauto.co.za

VIN: MALAF51CLNM186462

DEKRA

CONDITION REPORT

Report No:
2017326167
DATE
17/11/2026

Diagnostic

During the diagnostic the following error messages were detected: (See also attached Diagnostic Report. For more information regarding the Fault Codes (DTC) and the recommended rectifications please contact the workshops of the vehicle manufacture).

No	System	Code	Description	Status
1	ABS/ESP	C1207:02	LEFT REAR WHEEL SPEED SENSOR RANGE/PERFORMANCE/INT	

Inspection Conditions

No Test Drive
Battery Flat
Engine number – not possible to verify engine number (not visible without dismantling)
Inspection conditions for the vehicle inspection were sufficient

Comments

General Comments: ACCORDING TO THE AGE AND MILEAGE OF THE VEHICLE, NORMAL WEAR AND TEAR MARKS ARE VISIBLE ON THE INTERIOR, EXTERIOR, ELECTRICAL AND MECHANICAL PARTS. 4 DTC'S AT TIME OF TESTING SEE DTC REPORT.Engine Compartment: Battery loose. excessive vibration from vehicle while idling.
Body • Exterior: Minor dents and scratches and stone chips to body panels. Signs of repair work done to body panels. Poor alignment to somebody panels. Repair work done to vehicle below standard.
Road Test: vehicle electronics malfunctioning.

Concluding Remarks

THIS REPORT HAS BEEN DRAWN UP IMPARTIALLY AND TO THE BEST OF OUR KNOWLEDGE

Technician

Werner Laubscher

This document was created electronically and is valid without signature.

General Remarks: The DEKRA Condition Report Inspection is a visual and functional check of all the items listed inside the report. DEKRA is not liable for concealed and hidden defects. DEKRA doesn't check: oil and fuel consumption, source of a leak if the area is dirty, oil pump strainer for any build-up of sludge, operation of cassette players or compact disc players, sound or radio reception, alarm systems, cylinder compression. We don't dismantle, remove or strip any part of the vehicle. Road testing is carried out within the immediate confines of the inspection location. This condition report is valid only for the described vehicle and the described condition at the time of inspection. DEKRA Terms & Conditions apply.

DEKRA Automotive (PTY) Ltd.
97 Willem Cruywagen Ave
Klerksoord, Pretoria, 0200
Phone: 012 542 4867
www.dekraauto.co.za

VIN: MALAF51CLNM186462

DEKRA

CONDITION REPORT

Report No:
2017326167
DATE
17/11/2026

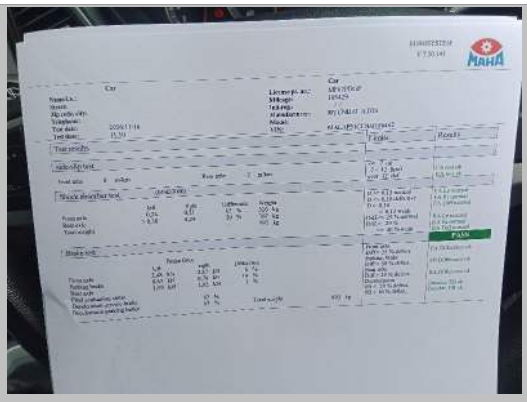

Brake test.

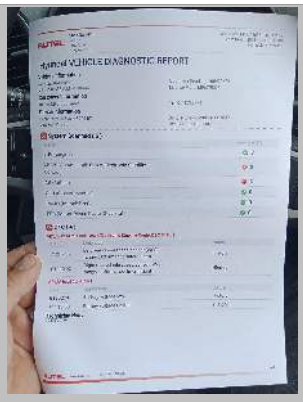

Diagnostic.



FRONT RIGHT CORNER



REAR LEFT CORNER



INTERIOR (FRONT DRIVER DOOR)



DASHBOARD (W/ ENGINE RUNNING)

DEKRA Automotive (PTY) Ltd.
97 Willem Cruywagen Ave
Klerksoord, Pretoria, 0200
Phone: 012 542 4867
www.dekraauto.co.za

VIN: MALAF51CLNM186462

DEKRA

CONDITION REPORT

Report No:
2017326167
DATE
17/11/2026



ODOMETER



Manual.



90 DEGREE FRONT



90 DEGREE RIGHT



90 DEGREE REAR



90 DEGREE LEFT

DEKRA Automotive (PTY) Ltd.
97 Willem Cruywagen Ave
Klerksoord, Pretoria, 0200
Phone: 012 542 4867
www.dekraauto.co.za

VIN: MALAF51CLNM186462

DEKRA

CONDITION REPORT

Report No:
2017326167
DATE
17/11/2026



LF TYRE TREAD



LR TYRE TREAD



RR TYRE TREAD



RF TYRE TREAD



LICENSE DISC



VIN PLATE OR STICKER

DEKRA Automotive (PTY) Ltd.
97 Willem Cruywagen Ave
Klerksoord, Pretoria, 0200
Phone: 012 542 4867
www.dekraauto.co.za

VIN: MALAF51CLNM186462

DEKRA

CONDITION REPORT

Report No:
2017326167
DATE
17/11/2026



ENGINE 1

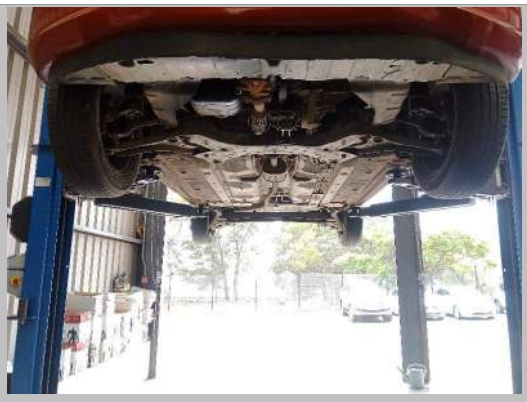

Undercarriage front.



Undercarriage rear.



Oil cap and dipstick.



Water level



Front Bumper

DEKRA Automotive (PTY) Ltd.
97 Willem Cruywagen Ave
Klerksoord, Pretoria, 0200
Phone: 012 542 4867
www.dekraauto.co.za

VIN: MALAF51CLNM186462

DEKRA

CONDITION REPORT

Report No:
2017326167
DATE
17/11/2026



Front Bumper



Bonnet



Front Fender Left



Rear Fender Left

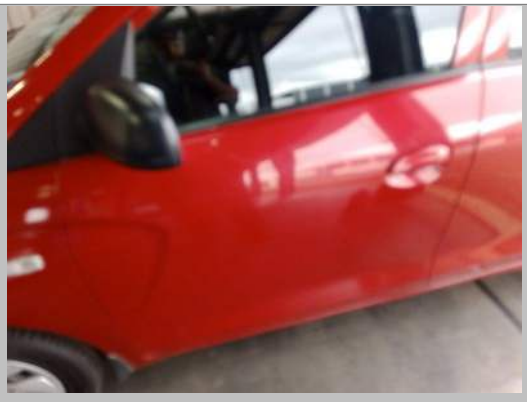

Door Front Left



Door Rear Left

DEKRA Automotive (PTY) Ltd.
97 Willem Cruywagen Ave
Klerksoord, Pretoria, 0200
Phone: 012 542 4867
www.dekraauto.co.za

VIN: MALAF51CLNM186462

DEKRA

CONDITION REPORT

Report No:
2017326167
DATE
17/11/2026



Rear bumper



Rear bumper



Boot Lid / Hatch door


Door Rear Right

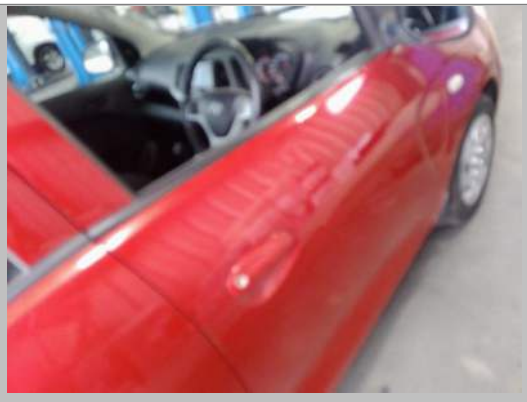
Door Front Right

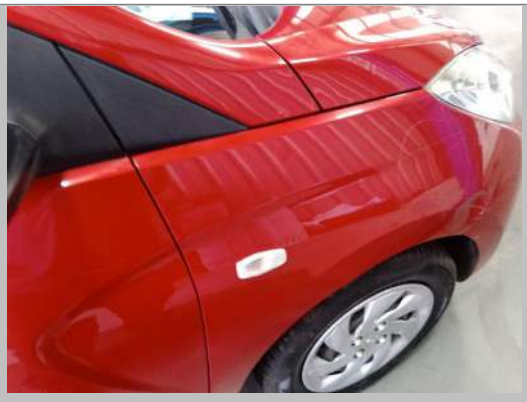
Front Fender Right

DEKRA Automotive (PTY) Ltd.
97 Willem Cruywagen Ave
Klerksoord, Pretoria, 0200
Phone: 012 542 4867
www.dekraauto.co.za

VIN: MALAF51CLNM186462

DEKRA

CONDITION REPORT

Report No:
2017326167
DATE
17/11/2026

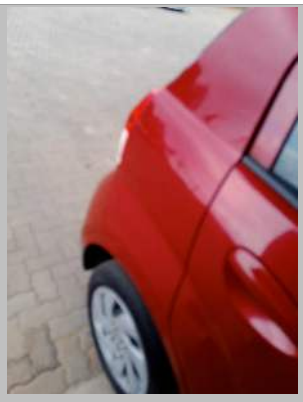

Rear Fender Right



Seat Front Right



Seat Front Left



Tyre Rear Left

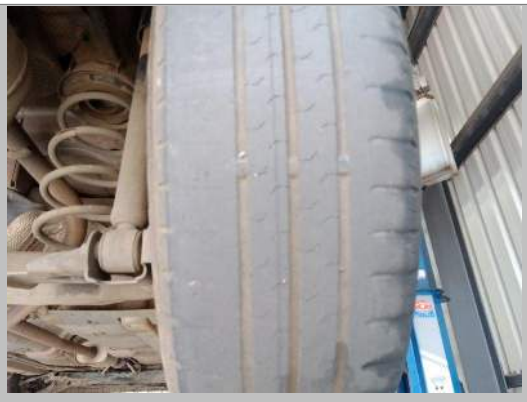

Tyre Rear Right



Engine

DEKRA Automotive (PTY) Ltd.
97 Willem Cruywagen Ave
Klerksoord, Pretoria, 0200
Phone: 012 542 4867
www.dekraauto.co.za

VIN: MALAF51CLNM186462

DEKRA

CONDITION REPORT

Report No:
2017326167
DATE
17/11/2026

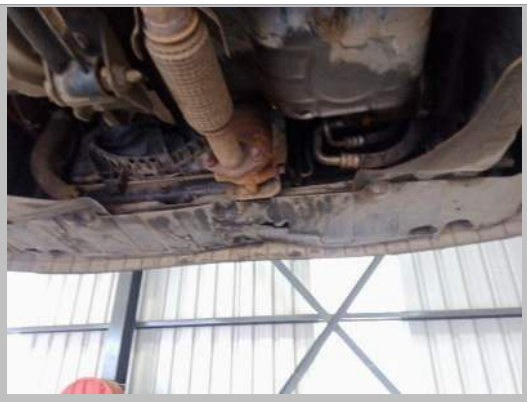

Radiator Cradle



Spare Tyre

DEKRA Automotive (PTY) Ltd.
97 Willem Cruywagen Ave
Klerksoord, Pretoria, 0200
Phone: 012 542 4867
www.dekraauto.co.za

VIN: MALAF51CLNM186462