



CONDITION REPORT

Report No: 2016421895

DATE  
19/06/2024

MFC Auction House  
M57 Pretoria Rd, Glenmarais, KEMPTON PARK  
Gauteng

DEKRA MFC  
M57 Pretoria Rd - 1619  
KEMPTON PARK - GT  
08610 33572



Assignment

|                 |                   |                     |                          |
|-----------------|-------------------|---------------------|--------------------------|
| Client          | MFC Auction House | Inspection Location | MFC                      |
| Requested Date  | 19/06/2024        |                     | M57 Pretoria Road - 1619 |
| Inspection Date | 19/06/2024        |                     | Kempton Park - GT        |

Vehicle Data

|                 |                   |                         |                   |
|-----------------|-------------------|-------------------------|-------------------|
| Vehicle Type    | PASSENGER VEHICLE | Registered Owner        | MFC AUCTION HOUSE |
| Manufacturer    | HYUNDAI           | Registration Number     | HF78PSGP          |
| Model           | I20               | Register Number         |                   |
| VIN             | MALBM51CLHM350237 | Date Of First Licensing |                   |
| Engine Number   |                   | Last COR                |                   |
| Doors           | 5                 | License Expiry Date     | 31/01/2024        |
| Color           | RED               | Power / Displacement    |                   |
| Year Model      |                   | Paint Finish            | M - METALLIC      |
| Km Reading      | 114,260 KM        | Fuel                    | PETROL            |
| Cab / Body Type | HATCHBACK         | Transmission            | MANUAL            |

Vehicle Options & Accessories

Items

VEHICLE INSPECTION

| Damage                                      | Repair Way                                   |
|---|--|
| Front Bumper Paintwork • Scratched          | Repair                                       |
| Door Front Left Paintwork • Scratched       | Repair                                       |
| Door Front Right Paintwork • Scratched      | Repair                                       |
| Boot Lid / Hatch Door Shock Left Defective  | Replace                                      |
| Boot Lid / Hatch Door Shock Right Defective | Replace                                      |
| Rear bumper Paintwork • Scratched           | Repair                                       |
| Sill Panel Left Damaged                     | Repair                                       |
| Sill Panel Right Damaged                    | Repair                                       |
| Windscreen Cracked                          | Replace                                      |
| Tyre Rear Right Smooth                      | Replace                                      |
| Rim Front Left Dented                       | Repair                                       |
| Body exterior                               | Signs of spray work done on some body panels |
| Axle and suspension                         | Both front control arm bushes covered        |

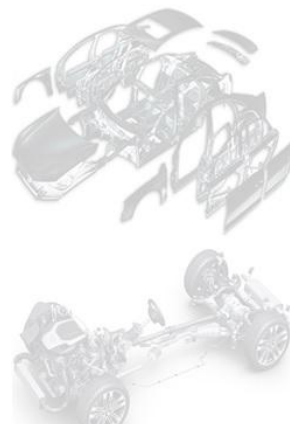



## CONDITION REPORT

Report No: 2016421895

DATE  
19/06/2024

### Brakes

#### Brake Test Results

|                     | Left               | Right              | Axle Weight [KG] | Deceleration [m/s <sup>2</sup> ] |
|---------------------|--------------------|--------------------|------------------|----------------------------------|
|                     | Braking Force [KN] | Braking Force [KN] |                  |                                  |
| Front               | 2.9                | 2.6                | -                |                                  |
| Rear                | 1.7                | 1.8                | -                |                                  |
| Emergency / Parking | 1.3                | 1.5                | -                |                                  |

### Tyres and Rims

#### Tyre Specification & Measurement

|             | Size      | Load/Speed Index | Manufacture | Model     | Type* | Production Date | Tread Depth (mm) |
|-------------|-----------|------------------|-------------|-----------|-------|-----------------|------------------|
| Front Left  | 195/55R16 | 87V              | Goodyear    | Assurance | V     | 0117            | 1 mm             |
| Front Right | 195/55R16 | 87V              | Goodyear    | Assurance | V     | 0117            | 1 mm             |
| Rear Left   | 195/55R16 | 87V              | Goodyear    | Assurance | V     | 0117            | 1 mm             |
| Rear Right  | 195/55R16 | 87V              | Goodyear    | Assurance | V     | 0117            | 0 mm             |
| Spare       | 195/55R16 | 87V              | Goodyear    | Assurance | V     | 0000            | 6 mm             |

\* Tyre Legend: V=Virgin, R=Recap

### Diagnostic

During the diagnostic no active error messages were detected. (See also attached Diagnostic Report. For more information regarding the Fault Codes (DTC) and the recommended rectifications please contact the workshops of the vehicle manufacture).

### Inspection Conditions

No Test Drive  
 Battery Flat  
 Engine number – not possible to verify engine number (not visible without dismantling)  
 Inspection conditions for the vehicle inspection were sufficient

### Comments

General Comments: ACCORDING TO THE AGE AND MILEAGE OF THE VEHICLE, NORMAL WEAR AND TEAR MARKS ARE VISIBLE ON THE INTERIOR, EXTERIOR, ELECTRICAL AND MECHANICAL PARTS.

### Concluding Remarks

THIS REPORT HAS BEEN DRAWN UP IMPARTIALLY AND TO THE BEST OF OUR KNOWLEDGE

### Technician

Trevino Julius

This document was created electronically and is valid without signature.

General Remarks: The DEKRA Condition Report Inspection is a visual and functional check of all the items listed inside the report. DEKRA is not liable for concealed and hidden defects. DEKRA doesn't check: oil and fuel consumption, source of a leak if the area is dirty, oil pump strainer for any build-up of sludge, operation of cassette players or compact disc players, sound or radio reception, alarm systems, cylinder compression. We don't dismantle, remove or strip any part of the vehicle. Road testing is carried out within the immediate confines of the inspection location. This condition report is valid only for the described vehicle and the described condition at the time of inspection. DEKRA Terms & Conditions apply.



CONDITION REPORT

Report No: 2016421895

DATE  
19/06/2024

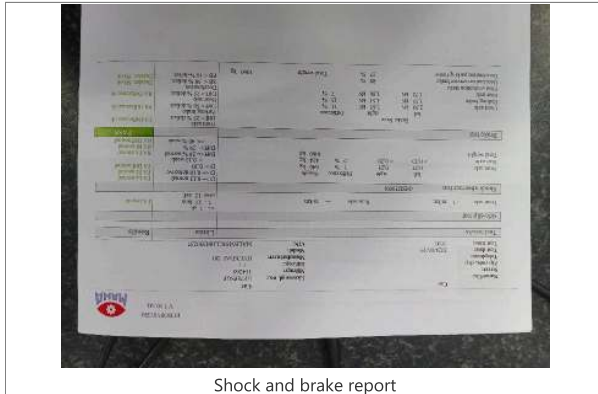

Shock and brake report

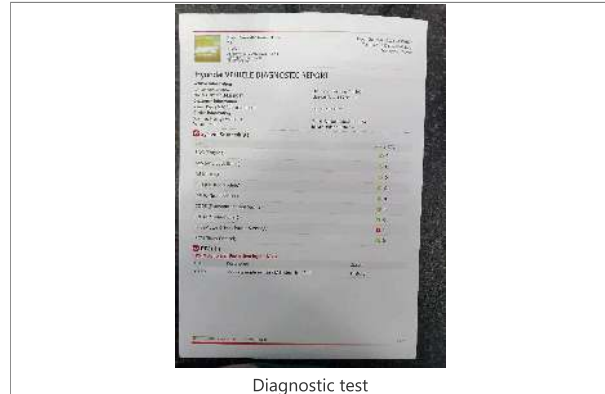

Diagnostic test

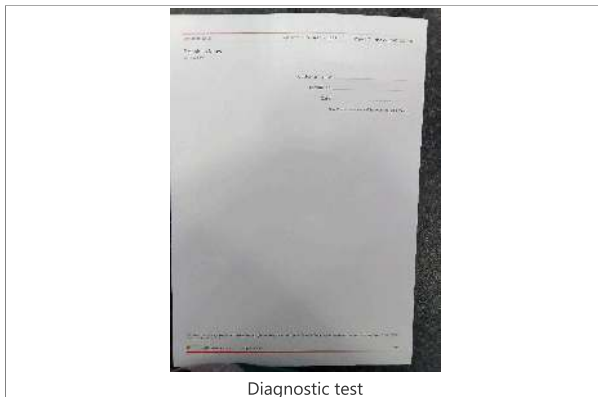

Diagnostic test



FRONT RIGHT CORNER



REAR LEFT CORNER



INTERIOR (FRONT DRIVER DOOR)

DEKRA Automotive (PTY) Ltd.  
97 Willem Cruywagen Ave  
Klerksoord, Pretoria, 0200  
Phone: 012 542 4867  
www.dekraauto.co.za

VIN: MALBM51CLHM350237

3 / 10



CONDITION REPORT

Report No: 2016421895

DATE  
19/06/2024

DEKRA Automotive (PTY) Ltd.  
97 Willem Cruywagen Ave  
Klerksoord, Pretoria, 0200  
Phone: 012 542 4867  
www.dekraauto.co.za

VIN: MALBM51CLHM350237

4 / 10



CONDITION REPORT

Report No: 2016421895

DATE  
19/06/2024



DASHBOARD (W/ ENGINE RUNNING)

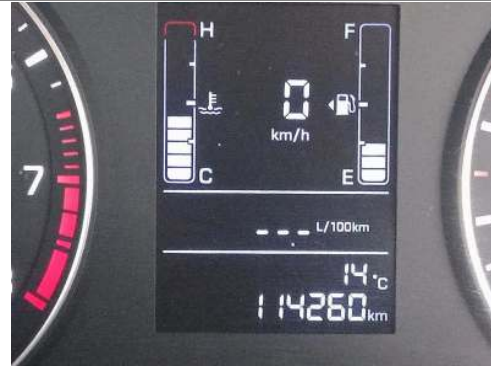

ODOMETER



Manual



90 DEGREE FRONT



90 DEGREE RIGHT



90 DEGREE REAR

DEKRA Automotive (PTY) Ltd.  
97 Willem Cruywagen Ave  
Klerksoord, Pretoria, 0200  
Phone: 012 542 4867  
www.dekraauto.co.za

VIN: MALBM51CLHM350237

5 / 10



CONDITION REPORT

Report No: 2016421895

DATE  
19/06/2024

DEKRA Automotive (PTY) Ltd.  
97 Willem Cruywagen Ave  
Klerksoord, Pretoria, 0200  
Phone: 012 542 4867  
www.dekraauto.co.za

VIN: MALBM51CLHM350237

6 / 10



CONDITION REPORT

Report No: 2016421895

DATE  
19/06/2024



90 DEGREE LEFT

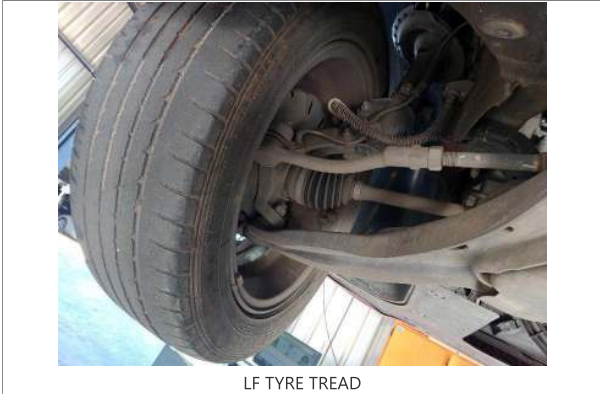

LF TYRE TREAD



RF TYRE TREAD

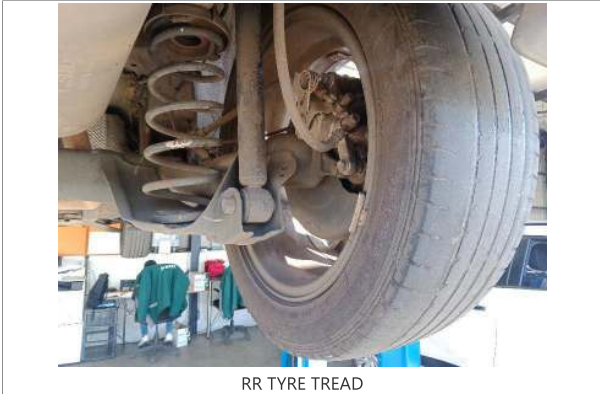

RR TYRE TREAD



LR TYRE TREAD



Sparewheel

DEKRA Automotive (PTY) Ltd.  
97 Willem Cruywagen Ave  
Klerksoord, Pretoria, 0200  
Phone: 012 542 4867  
www.dekraauto.co.za

VIN: MALBM51CLHM350237

7 / 10



CONDITION REPORT

Report No: 2016421895

DATE  
19/06/2024

DEKRA Automotive (PTY) Ltd.  
97 Willem Cruywagen Ave  
Klerksoord, Pretoria, 0200  
Phone: 012 542 4867  
www.dekraauto.co.za

VIN: MALBM51CLHM350237  
8 / 10





CONDITION REPORT

Report No: 2016421895

DATE  
19/06/2024



LICENSE DISC



VIN PLATE OR STICKER



ENGINE 1

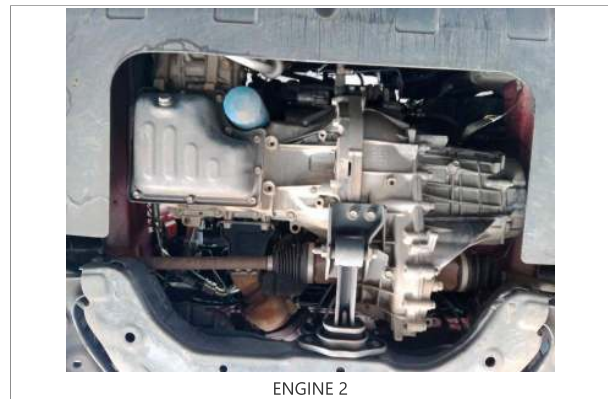

ENGINE 2



CHASSIS



Rear end



CONDITION REPORT

Report No: 2016421895

DATE  
19/06/2024

DEKRA Automotive (PTY) Ltd.  
97 Willem Cruywagen Ave  
Klerksoord, Pretoria, 0200  
Phone: 012 542 4867  
www.dekraauto.co.za

VIN: MALBM51CLHM350237

10 / 10



CONDITION REPORT

Report No: 2016421895

DATE  
19/06/2024



Coolant reservoir



Oil cap and dipstick



Boot Lid / Hatch Door Shock Left



Boot Lid / Hatch Door Shock Right



Windscreen



Windscreen

DEKRA Automotive (PTY) Ltd.  
97 Willem Cruywagen Ave  
Klerksoord, Pretoria, 0200  
Phone: 012 542 4867  
www.dekraauto.co.za



**CONDITION REPORT**

Report No: 2016421895

DATE  
19/06/2024

DEKRA Automotive (PTY) Ltd.  
97 Willem Cruywagen Ave  
Klerksoord, Pretoria, 0200  
Phone: 012 542 4867  
www.dekraauto.co.za



CONDITION REPORT

Report No: 2016421895

DATE  
19/06/2024

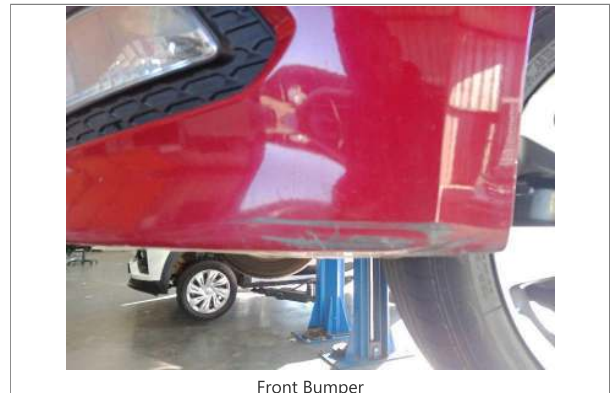
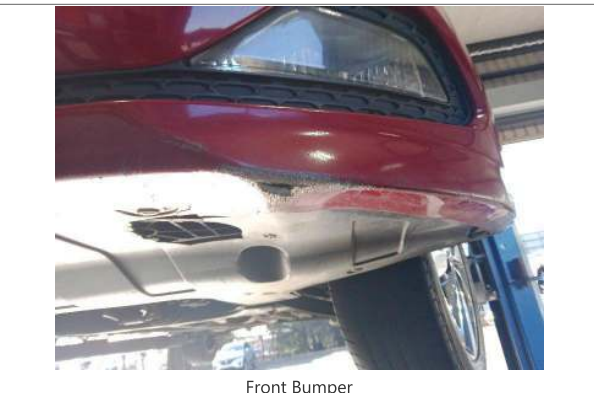
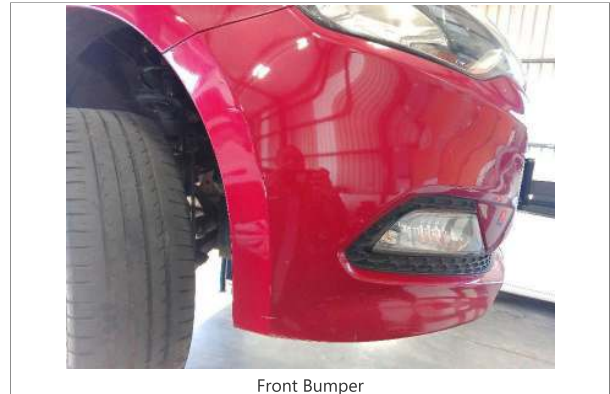

DEKRA Automotive (PTY) Ltd.  
97 Willem Cruywagen Ave  
Klerksoord, Pretoria, 0200  
Phone: 012 542 4867  
www.dekraauto.co.za



**CONDITION REPORT**

Report No: 2016421895

DATE  
19/06/2024

DEKRA Automotive (PTY) Ltd.  
97 Willem Cruywagen Ave  
Klerksoord, Pretoria, 0200  
Phone: 012 542 4867  
www.dekraauto.co.za



CONDITION REPORT

Report No: 2016421895

DATE  
19/06/2024



Door Front Left



Sill Panel Left



Sill Panel Left

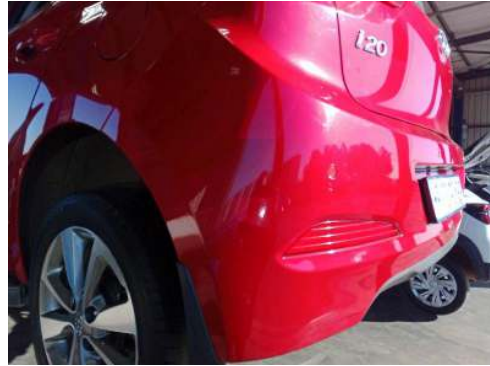

Rear bumper



Sill Panel Right



Rim Front Left

DEKRA Automotive (PTY) Ltd.  
97 Willem Cruywagen Ave  
Klerksoord, Pretoria, 0200  
Phone: 012 542 4867  
www.dekraauto.co.za



**CONDITION REPORT**

Report No: 2016421895

DATE  
19/06/2024

DEKRA Automotive (PTY) Ltd.  
97 Willem Cruywagen Ave  
Klerksoord, Pretoria, 0200  
Phone: 012 542 4867  
www.dekraauto.co.za





CONDITION REPORT

Report No: 2016421895

DATE  
19/06/2024



Tyre Rear Right

DEKRA Automotive (PTY) Ltd.  
97 Willem Cruywagen Ave  
Klerksoord, Pretoria, 0200  
Phone: 012 542 4867  
www.dekraauto.co.za



**CONDITION REPORT**

**Report No: 2016421895**

**DATE**  
**19/06/2024**

DEKRA Automotive (PTY) Ltd.  
97 Willem Cruywagen Ave  
Klerksoord, Pretoria, 0200  
Phone: 012 542 4867  
www.dekraauto.co.za