

MFC Auction House
M57 Pretoria Rd, Glenmarais, KEMPTON PARK
Gauteng

DEKRA MFC
M57 Pretoria Rd - 1619
KEMPTON PARK - GT
08610 33572



Assignment

| | | | |
|-----------------|-------------------|---------------------|--------------------------|
| Client | MFC Auction House | Inspection Location | MFC |
| Requested Date | 07/02/2024 | | M57 Pretoria Road - 1619 |
| Inspection Date | 07/02/2024 | | Kempton Park - GT |

Vehicle Data

| | | | |
|-----------------|-------------------|-------------------------|-------------------|
| Vehicle Type | PASSENGER VEHICLE | Registered Owner | MFC AUCTION HOUSE |
| Manufacturer | NISSAN | Registration Number | DKP643L |
| Model | MICRA | Register Number | |
| VIN | MDHFBUK13Z0516881 | Date Of First Licensing | |
| Engine Number | | Last COR | |
| Doors | 5 | License Expiry Date | 07/02/2024 |
| Color | BLUE | Power / Displacement | |
| Year Model | | Paint Finish | TWO COAT UNI |
| Km Reading | 238,956 KM | Fuel | PETROL |
| Cab / Body Type | HATCHBACK | Transmission | MANUAL |

Vehicle Options & Accessories

Items

VEHICLE INSPECTION

| | Damage | Repair Way |
|--|---|------------|
|  | Engine Wiring Defective | Repair |
| | Caps Missing | Replace |
| | Fan Belt Defective | Replace |
| | Battery clamps Defective | Repair |
| | Air cleaner Defective | Repair |
| | Heater control Defective | Replace |
| | Windscreen Wiper Missing | Replace |
| | Tail Light Left Defective | Replace |
| | Headlight Left Defective | Replace |
| | Headlight Right Defective | Replace |
| | Seat Front Right Damaged | Repair |
| | Seat Rear Defective | Repair |
| | Hood Lining Defective | Repair |
| | Door Sealing Rubber Front Right Damaged | Replace |
| | Carpet Front Damaged | Repair |
| | Boot Carpet Damaged | Replace |
| | Steering Wheel Trim Defective | Repair |
| | Number Plate Front Cracked | Replace |
| | Number Plate Rear Damaged | Replace |
| | Front Bumper Damaged | Repair |
| | Bonnet Damaged | Repair |
| | B • Pillar Left Paintwork • Scratched | Repair |
| | B • Pillar Right Paintwork • Scratched | Repair |
| | C • Pillar Right Dented | Repair |
| | Front Fender Left Paintwork • Discoloured | Repair |
| | Front Fender Right Damaged | Repair |
| | Rear Fender Left Dented | Repair |
| | Rear Fender Right Dented | Repair |
| Door Front Left Dented | Repair | |

| Damage | Repair Way |
|--|------------|
| Door Front Right Damaged | Repair |
| Door Rear Left Dented | Repair |
| Door Rear Right Damaged | Repair |
| Doorstopper Front Left Defective | Replace |
| Doorstopper Front Right Defective | Replace |
| Doorstopper Rear Left Defective | Replace |
| Doorstopper Rear Right Defective | Replace |
| Boot Lid / Hatch door Dented | Repair |
| Rear bumper Paintwork • Scratched | Repair |
| Inner Boot Floor Pan and Spare Wheel Well Dented | Repair |
| Sill Panel Left Paintwork • Scratched | Repair |
| Sill Panel Right Paintwork • Scratched | Repair |
| Rocker Panel Right Dented | Repair |
| Windscreen Cracked | Replace |
| Brake disc 1. Axle right Defective | Replace |
| Wheel bearing Front Left Loose / Excessive Play | Replace |
| Control Arm Bush(es) Front Axle Left Cracked | Replace |
| Control Arm Bush(es) Front Axle Right Cracked | Replace |
| Mounting Rubber(s) Rear Axle Left Cracked | Replace |
| Mounting Rubber(s) Rear Axle Right Cracked | Replace |
| Tyre Front Left Damaged | Replace |
| Tyre Front Right Worn | Replace |
| Tyre Rear Left Defective | Replace |
| Spare Tyre Worn | Replace |
| Rim Front Right Dented | Repair |
| Rim Rear Left Dented | Repair |
| Rim Rear Right Dented | Repair |
| Rim Spare Wheel Dented | Repair |
| Main Beam Left Dented | Repair |
| Chassis Dented | Repair |
| Sub Frame Dented | Repair |
| Gearbox Mountings Welded | Replace |
| Gearbox Damaged | Repair |
| Radiator Cradle Damaged | Replace |
| Engine management light illuminated on dashboard | Repair |

Brakes

Brake Test Results

| | Left | Right | Axle Weight [KG] | Deceleration [m/s ²] |
|----------------------------|--------------------|--------------------|------------------|----------------------------------|
| | Braking Force [KN] | Braking Force [KN] | | |
| Front | 2.53 | 2.53 | - | |
| Rear | 1.63 | 1.9 | - | |
| Emergency / Parking | 1.39 | 1.48 | - | |

Tyres and Rims

Tyre Specification & Measurement

| | Size | Load/Speed Index | Manufacture | Model | Type* | Production Date | Tread Depth (mm) |
|--------------------|-------------|------------------|-------------|-----------|-------|-----------------|------------------|
| Front Left | 195/50 R15 | 82V | Dunlop | Sp-Sport | V | 1316 | 0 mm |
| Front Right | 195/50 R15 | 82V | Dunlop | Sp-Sport | V | 1319 | 0 mm |
| Rear Left | 195/50 R15 | 82V | Symmetry | SY201 | V | 4821 | 5 mm |
| Rear Right | 195/50 R15 | 82V | Symmetry | SY201 | V | 1822 | 5 mm |
| Spare | T115/70 D14 | 88M | Falken | Temporary | V | 3913 | 0 mm |

* Tyre Legend: V=Virgin, R=Recap

Diagnostic

During the diagnostic the following error messages were detected: (See also attached Diagnostic Report. For more information regarding the Fault Codes (DTC) and the recommended rectifications please contact the workshops of the vehicle manufacture).

| No | System | Code | Description | Status |
|----|--------|-------|-------------|--------|
| 1 | ENGINE | P0132 | H02S1(B1) | |

Inspection Conditions

No Test Drive
Battery Flat
Engine number – not possible to verify engine number (not visible without dismantling)
Inspection conditions for the vehicle inspection were sufficient

Comments

General Comments: VEHICLE HAS NO LICENSE DISC
Engine Compartment: Engine bay dirty.Brake fluid level ok.Battery loose.Corrosion on battery box and clamps.Oil sump dented.Aircon condenser loose.Radiator and Aircon condenser misaligned.
Interior: Vehicle interior d

Concluding Remarks

THIS REPORT HAS BEEN DRAWN UP IMPARTIALLY AND TO THE BEST OF OUR KNOWLEDGE
ACCORDING TO THE AGE AND
MILEAGE OF THE VEHICLE, NORMAL WEAR AND TEAR MARKS ARE VISIBLE ON THE INTERIOR, EXTERIOR, ELECTRICAL AND
MECHANICAL PARTS.

Technician

Sibusiso Mokase

This document was created electronically and is valid without signature.

General Remarks: The DEKRA Condition Report Inspection is a visual and functional check of all the items listed inside the report. DEKRA is not liable for concealed and hidden defects. DEKRA doesn't check: oil and fuel consumption, source of a leak if the area is dirty, oil pump strainer for any build-up of sludge, operation of cassette players or compact disc players, sound or radio reception, alarm systems, cylinder compression. We don't dismantle, remove or strip any part of the vehicle. Road testing is carried out within the immediate confines of the inspection location. This condition report is valid only for the described vehicle and the described condition at the time of inspection. DEKRA Terms & Conditions apply.



DASHBOARD (W/ ENGINE RUNNING)



ODOMETER



90 DEGREE FRONT



90 DEGREE RIGHT



90 DEGREE REAR



90 DEGREE LEFT

VIN: MDHFBUK13Z0516881

7 / 21



LF TYRE TREAD



LR TYRE TREAD



RR TYRE TREAD



RF TYRE TREAD



Spare wheel



LICENSE DISC

VIN: MDHFBUK13Z0516881

8 / 21



VIN PLATE OR STICKER



ENGINE 1



Rear chassis



Front chassis



Oil cap and dipstick



Manual Transmission

VIN: MDHFBUK13Z0516881

10 / 21

VIN: MDHFBUK13Z0516881
11 / 21



Heater control



Doorstopper Front Right



Seat Front Right



Door Sealing Rubber Front Right



Sill Panel Right



Doorstopper Rear Right

VIN: MDHFBUK13Z0516881

12 / 21



Seat Rear



C • Pillar Right

VIN: MDHFBUK13Z0516881

13 / 21



B • Pillar Right

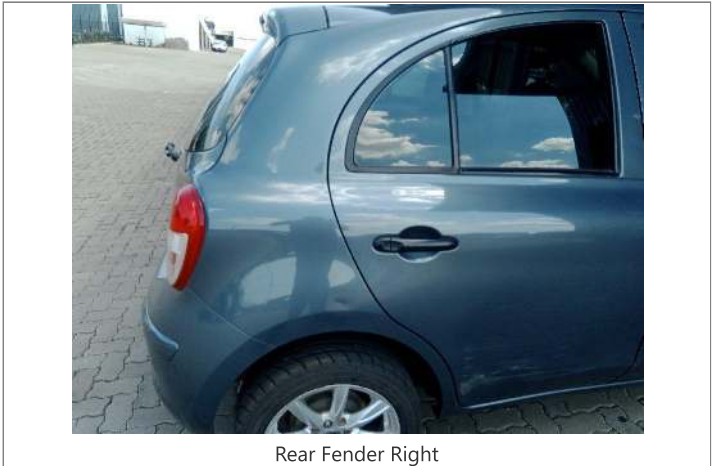

Rear Fender Right



Door Rear Right

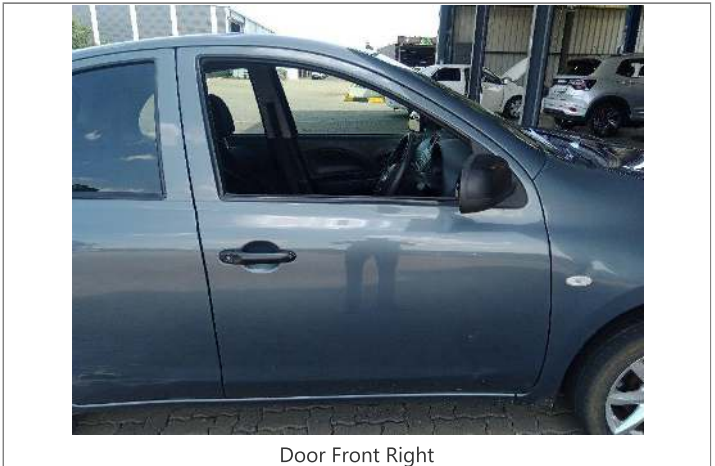

Door Front Right

VIN: MDHFBUK13Z0516881

14 / 21



Front Fender Right



VIN: MDHFBUK13Z0516881

15 / 21

Rear bumper



Rear bumper



Tail Light Left



Boot Lid / Hatch door



Windscreen Wiper

VIN: MDHFBUK13Z0516881

16 / 21



Rear Fender Left



Door Rear Left

K3Z0516881
17 / 21



Doorstopper Rear Left



Sill Panel Left



Seat Rear



B • Pillar Left

VIN: MDHFBUK13Z0516881

18 / 21



Sill Panel Left



Doorstopper Front Left VIN: MDHFBUK13Z0516881



Front Fender Left



Headlight Left



Headlight Right



Front Bumper

VIN: MDHFBUK13Z0516881

20 / 21



Front Bumper



Bonnet



Number Plate Front



Number Plate Rear

VIN: MDHFBUK13Z0516881
21 / 21



Door Front Left



Hood Lining



Steering Wheel Trim



B • Pillar Right



Water level



Boot Carpet



Boot Carpet



Boot Carpet



Spare Tyre



Rim Spare Wheel



Inner Boot Floor Pan and Spare Wheel Well



Control Arm Bush(es) Front Axle Right



Fan Belt



Rocker Panel Right



Tyre Rear Left



Wheel bearing Front Left



Control Arm Bush(es) Front Axle Left



Tyre Front Left

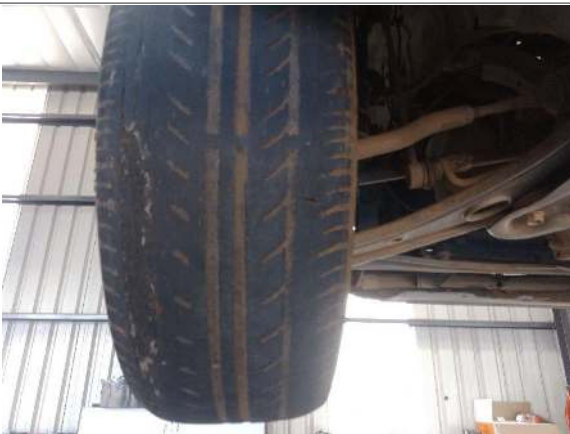

Tyre Front Left



Tyre Front Right



Rim Front Right



Brake disc 1. Axle right



Radiator Cradle



Radiator Cradle



Radiator Cradle



Sub Frame



Gearbox Mountings



Chassis



Mounting Rubber(s) Rear Axle Left



Mounting Rubber(s) Rear Axle Right



Rim Rear Left



Rim Rear Right



Main Beam Left



Gearbox



Caps

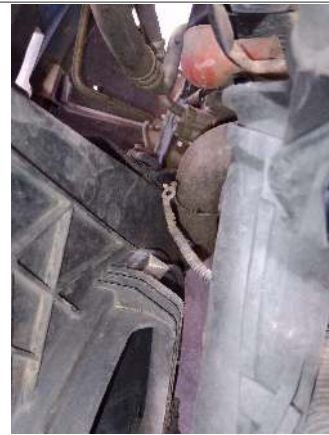

Engine Wiring



Air cleaner



Battery clamps



Carpet Front



Windscreen



Windscreen

DEKRA Automotive (PTY) Ltd.
97 Willem Cruywagen Ave
Klerksoord, Pretoria, 0200
Phone: 012 542 4867
www.dekraauto.co.za