DEKRA

CONDITION REPORT

Report No:
2017323204
DATE
10/11/2026

MFC Auction House
M57 Pretoria Rd, Glenmarais, KEMPTON PARK
Gauteng

DEKRA MFC
M57 Pretoria Rd - 1619
KEMPTON PARK - GT
08610 33572







Assignment

Client	MFC Auction House	Inspection Location	MFC M57 Pretoria Road - 1619 Kempton Park - GT
Requested Date	10/11/2026		
Inspection Date	10/11/2026		

Vehicle Data

Vehicle Type	PASSENGER VEHICLE	Registered Owner	
Manufacturer	RENAULT	Registration Number	MK14DXGP
Model	KWID	Register Number	
VIN	MEEBBA00600867086	Date Of First Licensing	
Engine Number		Last COR	
Doors	5	License Expiry Date	31/05/2027
Color	SILVER	Power / Displacement	
Year Model		Paint Finish	C - COMMON
Km Reading	14,450 KM	Fuel	PETROL
Cab / Body Type	HATCHBACK	Transmission	MANUAL

Vehicle Options & Accessories

Items

VEHICLE INSPECTION

DEKRA Automotive (PTY) Ltd.
97 Willem Cruywagen Ave
Klerksoord, Pretoria, 0200
Phone: 012 542 4867
www.dekraauto.co.za

VIN: MEEBBA00600867086

DEKRA

CONDITION REPORT

Report No:
2017323204
DATE
10/11/2026





Damage	Repair Way
Wiring connections Defective	Repair
Headlight Right Damaged	Replace
Seat Belt Front Left Damaged	Replace
Seat Belt Front Right Damaged	Replace
Door Panel Front Right Defective	Repair
Door Lock Front Right Defective	Repair
Dash Padding Damaged	Repair
Steering Wheel Trim Damaged	Replace
Front Bumper Damaged	Repair
Grill Damaged	Repair
Bonnet Dented	Repair
A • Pillar Right Damaged	Repair
Front Fender Left Damaged	Repair
Front Fender Right Damaged	Repair
Rear Fender Left Dented	Repair
Rear Fender Right Damaged	Repair
Front Fender Right / Inner Tray Damaged	Replace
Door Front Left Dented	Repair
Door Front Right Damaged	Repair
Door Rear Left Dented	Repair
Door Rear Right Damaged	Repair
Boot Lid / Hatch door Dented	Repair
Rear bumper Residual Traces of Repair	Repair
Sill Panel Right Damaged	Repair
Roof Dented	Repair
Windscreen Chipped	Repair
Control Arm(s) Front Axle Right Damaged	Replace
Rim Spare Wheel Dented	Repair
Main Beam Right Dented	Repair
Chassis Dented	Repair
Sub Frame Damaged	Replace
CV Joint(s) Front Right (inner/outer) Damaged	Replace
Radiator Cradle Damaged	Repair
SIGNS OF FRONT AIRBAGS DEPLOYED	Replace
INNER BODY PANELS FRONT RIGHT FENDER	Repair

Brakes

Brake Test Results

	Left	Right		
	Braking Force [KN]	Braking Force [KN]	Axle Weight [KG]	Deceleration [m/s²]
Front	1.6	1.7	-	
Rear	1.2	1.2	-	
Emergency / Parking	0.9	0.8	-	

DEKRA Automotive (PTY) Ltd.
97 Willem Cruywagen Ave
Klerksoord, Pretoria, 0200
Phone: 012 542 4867
www.dekraauto.co.za

VIN: MEEBBA00600867086

DEKRA

CONDITION REPORT

Report No:
2017323204
DATE
10/11/2026

Tyres and Rims

Tyre Specification & Measurement

	Size	Load/Speed Index	Manufacture	Model	Type*	Production Date	Tread Depth (mm)
Front Left	165/70R14	81T	CEAT	FUELSMART	V	0925	4 mm
Front Right	165/70R14	81T	CEAT	FUELSMART	V	0925	4 mm
Rear Left	165/70R14	81T	CEAT	FUELSMART	V	0925	4 mm
Rear Right	165/70R14	81T	CEAT	STEPNEE	V	0925	4 mm
Spare	165/70R14	81T	CEAT	FUELSMART	V	0925	5 mm

* Tyre Legend: V=Virgin, R=Recap

Diagnostic

During the diagnostic the following error messages were detected: (See also attached Diagnostic Report. For more information regarding the Fault Codes (DTC) and the recommended rectifications please contact the workshops of the vehicle manufacture).

No	System	Code	Description	Status
1	INJ(INJECTION)	DTC065711	MAIN RELAY CONTROL CIRCUIT SHORT TO EARTH	

Inspection Conditions

No Test Drive
Battery Flat
Engine number – not possible to verify engine number (not visible without dismantling)
Inspection conditions for the vehicle inspection were sufficient

Comments

General Comments: ACCORDING TO THE AGE AND MILEAGE OF THE VEHICLE, NORMAL WEAR AND TEAR MARKS ARE VISIBLE ON THE INTERIOR, EXTERIOR, ELECTRICAL AND MECHANICAL PARTS.Body • Exterior: Front Right Inner Body panel damaged.(repair).Signs of impact damage to front right Corner of vehicle.
Undercarriage: FRONT LEFT SHOCK TOWER DENTED.SAFETY INTEGRITY OF VEHICLE COMPROMISED.
Road Test: Signs of vehicle crabbing.

Concluding Remarks

THIS REPORT HAS BEEN DRAWN UP IMPARTIALLY AND TO THE BEST OF OUR KNOWLEDGE

Technician

Boitumelo Kutumela

This document was created electronically and is valid without signature.

General Remarks: The DEKRA Condition Report Inspection is a visual and functional check of all the items listed inside the report. DEKRA is not liable for concealed and hidden defects. DEKRA doesn't check: oil and fuel consumption, source of a leak if the area is dirty, oil pump strainer for any build-up of sludge, operation of cassette players or compact disc players, sound or radio reception, alarm systems, cylinder compression. We don't dismantle, remove or strip any part of the vehicle. Road testing is carried out within the immediate confines of the inspection location. This condition report is valid only for the described vehicle and the described condition at the time of inspection. DEKRA Terms & Conditions apply.

DEKRA Automotive (PTY) Ltd.
97 Willem Cruywagen Ave
Klerksoord, Pretoria, 0200
Phone: 012 542 4867
www.dekraauto.co.za

VIN: MEEBBA00600867086

DEKRA

CONDITION REPORT

Report No:
2017323204
DATE
10/11/2026

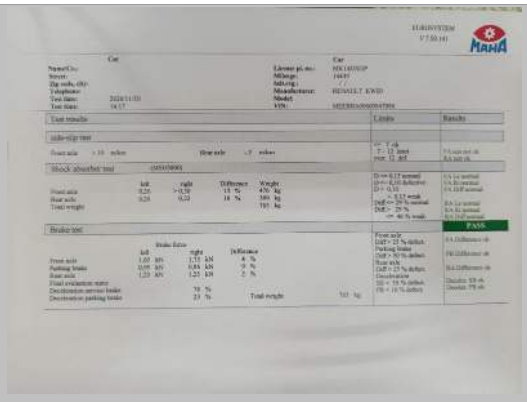

Brake report

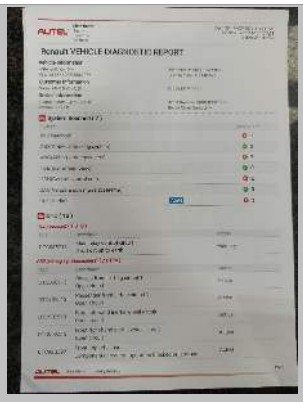

Diagnostics

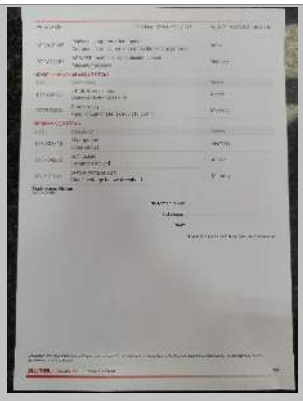

Diagnostics



FRONT RIGHT CORNER



REAR LEFT CORNER



INTERIOR (FRONT DRIVER DOOR)

DEKRA Automotive (PTY) Ltd.
97 Willem Cruywagen Ave
Klerksoord, Pretoria, 0200
Phone: 012 542 4867
www.dekraauto.co.za

VIN: MEEBBA00600867086

DEKRA

CONDITION REPORT

Report No:
2017323204
DATE
10/11/2026



DASHBOARD (W/ ENGINE RUNNING)



ODOMETER


Manual



90 DEGREE FRONT


90 DEGREE RIGHT



90 DEGREE REAR

DEKRA Automotive (PTY) Ltd.
97 Willem Cruywagen Ave
Klerksoord, Pretoria, 0200
Phone: 012 542 4867
www.dekraauto.co.za

VIN: MEEBBA00600867086

DEKRA

CONDITION REPORT

Report No:
2017323204
DATE
10/11/2026



90 DEGREE LEFT



LF TYRE TREAD



LR TYRE TREAD



RR TYRE TREAD



RF TYRE TREAD



Sparewheel

DEKRA Automotive (PTY) Ltd.
97 Willem Cruywagen Ave
Klerksoord, Pretoria, 0200
Phone: 012 542 4867
www.dekraauto.co.za

VIN: MEEBBA00600867086

DEKRA

CONDITION REPORT

Report No:
2017323204
DATE
10/11/2026



LICENSE DISC

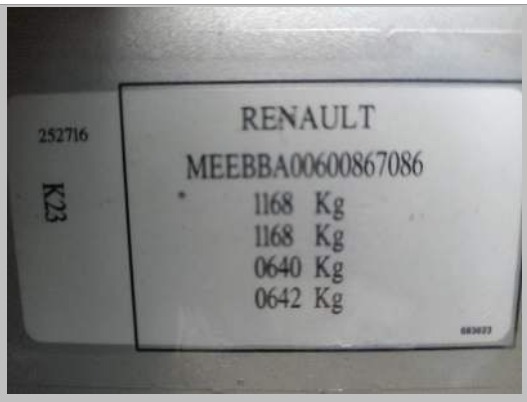

VIN PLATE OR STICKER


ENGINE 1


ENGINE 2


CHASSIS


Chasis

DEKRA Automotive (PTY) Ltd.
97 Willem Cruywagen Ave
Klerksoord, Pretoria, 0200
Phone: 012 542 4867
www.dekraauto.co.za

VIN: MEEBBA00600867086

DEKRA

CONDITION REPORT

Report No:
2017323204
DATE
10/11/2026

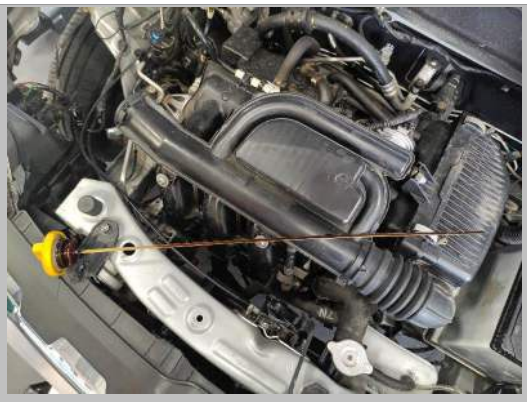
Oil cap and dipstick

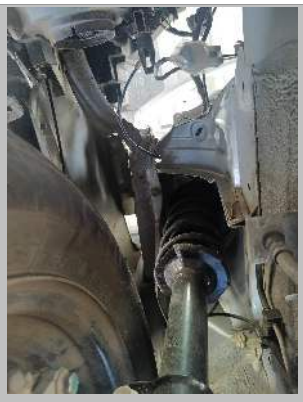
Inner Body Panel and shock mou

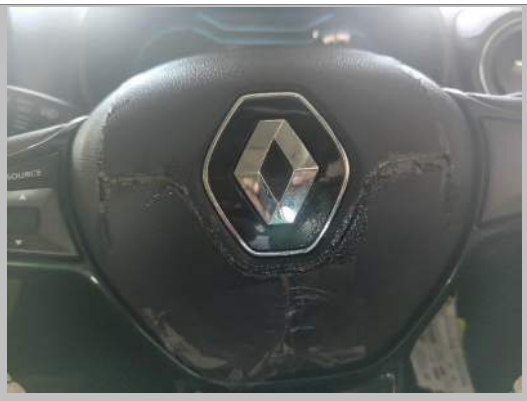
AIRBAG DEPLOYED


Water level


Wiring connections

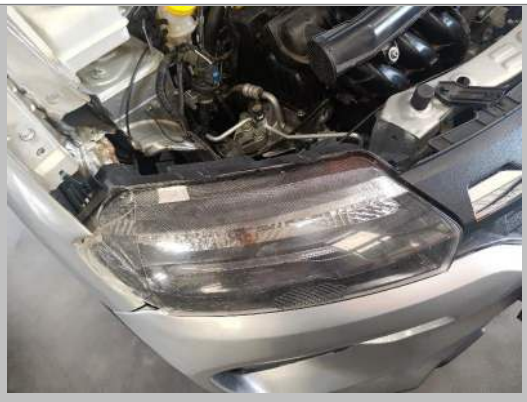
Headlight Right

DEKRA Automotive (PTY) Ltd.
97 Willem Cruywagen Ave
Klerksoord, Pretoria, 0200
Phone: 012 542 4867
www.dekraauto.co.za

VIN: MEEBBA00600867086

DEKRA

CONDITION REPORT

Report No:
2017323204
DATE
10/11/2026



Headlight Right



Rim Spare Wheel



Sub Frame



Sub Frame



Sub Frame



Chassis

DEKRA Automotive (PTY) Ltd.
97 Willem Cruywagen Ave
Klerksoord, Pretoria, 0200
Phone: 012 542 4867
www.dekraauto.co.za

VIN: MEEBBA00600867086

DEKRA

CONDITION REPORT

Report No:
2017323204
DATE
10/11/2026



Chassis



CV Joint(s) Front Right (inner/outer)



CV Joint(s) Front Right (inner/outer)



Radiator Cradle



Radiator Cradle



Main Beam Right

DEKRA Automotive (PTY) Ltd.
97 Willem Cruywagen Ave
Klerksoord, Pretoria, 0200
Phone: 012 542 4867
www.dekraauto.co.za

VIN: MEEBBA00600867086

DEKRA

CONDITION REPORT

Report No:
2017323204
DATE
10/11/2026



Control Arm(s) Front Axle Right



Front Fender Right / Inner Tray



Sill Panel Right



Front Bumper



Front Bumper



Front Bumper

DEKRA Automotive (PTY) Ltd.
97 Willem Cruywagen Ave
Klerksoord, Pretoria, 0200
Phone: 012 542 4867
www.dekraauto.co.za

VIN: MEEBBA00600867086

DEKRA

CONDITION REPORT

Report No:
2017323204
DATE
10/11/2026

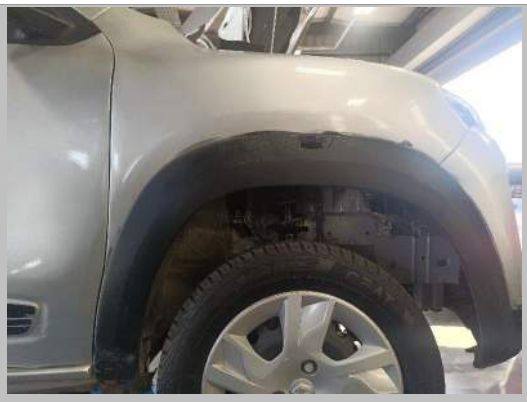

Front Fender Right

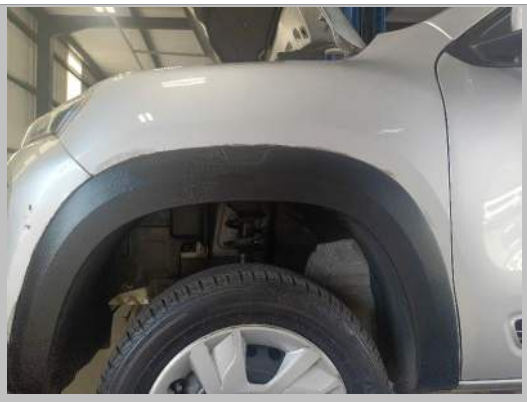

Front Fender Left

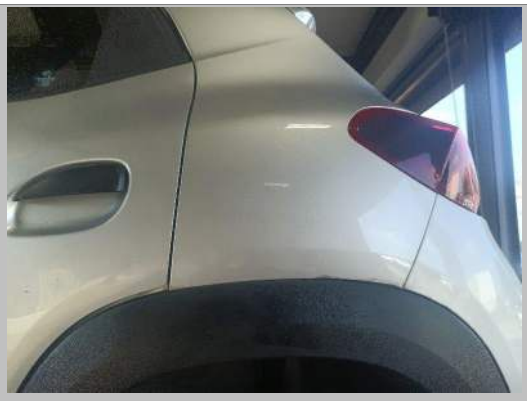

Rear Fender Left

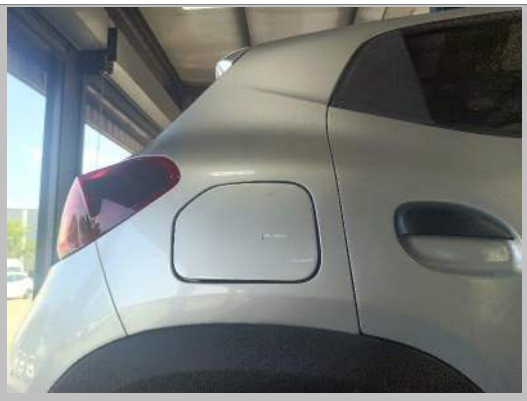

Rear Fender Right



Door Front Right



Door Rear Right

DEKRA Automotive (PTY) Ltd.
97 Willem Cruywagen Ave
Klerksoord, Pretoria, 0200
Phone: 012 542 4867
www.dekraauto.co.za

VIN: MEEBBA00600867086

DEKRA

CONDITION REPORT

Report No:
2017323204
DATE
10/11/2026



Door Rear Left



Door Front Left



Boot Lid / Hatch door



Rear bumper

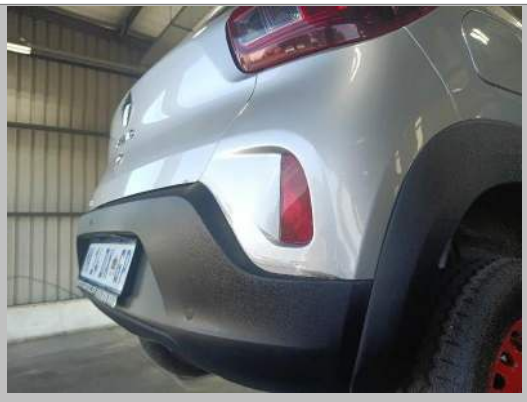

Rear bumper



Rear bumper

DEKRA Automotive (PTY) Ltd.
97 Willem Cruywagen Ave
Klerksoord, Pretoria, 0200
Phone: 012 542 4867
www.dekraauto.co.za

VIN: MEEBBA00600867086

DEKRA

CONDITION REPORT

Report No:
2017323204
DATE
10/11/2026



Grill



Bonnet



Windscreen



Roof



A • Pillar Right



Door Lock Front Right

DEKRA Automotive (PTY) Ltd.
97 Willem Cruywagen Ave
Klerksoord, Pretoria, 0200
Phone: 012 542 4867
www.dekraauto.co.za

VIN: MEEBBA00600867086

DEKRA

CONDITION REPORT

Report No:
2017323204
DATE
10/11/2026



Door Panel Front Right



Dash Padding



Seat Belt Front Right



Seat Belt Front Left

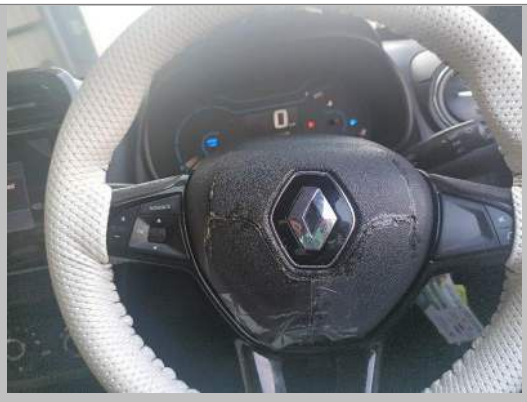

Steering Wheel Trim

DEKRA Automotive (PTY) Ltd.
97 Willem Cruywagen Ave
Klerksoord, Pretoria, 0200
Phone: 012 542 4867
www.dekraauto.co.za

VIN: MEEBBA00600867086