

MFC Auction House
M57 Pretoria Rd, Glenmarais, KEMPTON PARK
Gauteng

DEKRA MFC
M57 Pretoria Rd - 1619
KEMPTON PARK - GT
08610 33572



Assignment

Client	MFC Auction House	Inspection Location	MFC
Requested Date	28/12/2023		M57 Pretoria Road - 1619
Inspection Date	28/12/2023		Kempton Park - GT

Vehicle Data

Vehicle Type	PASSENGER VEHICLE	Registered Owner	MFC
Manufacturer	TOYOTA	Registration Number	HP47DBGP
Model	AVANZA	Register Number	
VIN	MHKM5FA2N0K007975	Date Of First Licensing	
Engine Number		Last COR	
Doors	5	License Expiry Date	30/04/2023
Color	GOLDEN	Power / Displacement	
Year Model		Paint Finish	TWO COAT METALLIC
Km Reading	376,610 KM	Fuel	PETROL
Cab / Body Type	STATION WAGON	Transmission	MANUAL

Vehicle Options & Accessories

Items

VEHICLE INSPECTION

Damage	Repair Way
Engine Oil Leak	Repair
Engine Wiring Damaged	Replace
Fan Belt Worn	Replace
Central Air Vent Damaged	Repair
Electrical Window Winder front right Defective	Replace
Tail Light Left Damaged	Replace
Tail Light Right Damaged	Replace
Headlight Right Damaged	Replace
Seat Front Left Damaged	Repair
Seat Front Right Damaged	Repair
Seat Rear Damaged	Repair
Seat Rear (2. Row) Damaged	Repair
Sun Visor Right Damaged	Replace
Hood Lining Damaged	Repair
Door Panel Front Left Damaged	Replace
Door Panel Front Right Damaged	Replace
Carpet Rear Damaged	Replace
Steering Wheel Trim Worn	Repair
Side Mirror Right Damaged	Replace
Front Bumper Damaged	Repair
Grill Damaged	Replace
Bonnet Damaged	Repair
Front Fender Left Damaged	Replace
Front Fender Right Damaged	Repair
Rear Fender Left Damaged	Repair
Rear Fender Right Damaged	Repair
Door Front Left Damaged	Repair
Door Front Right Damaged	Repair
Door Rear Left Damaged	Repair

Damage	Repair Way
Door Rear Right Damaged	Repair
Boot Lid / Hatch door Damaged	Repair
Rear bumper Damaged	Repair
Sill Panel Left Damaged	Repair
Sill Panel Right Damaged	Repair
Windscreen Damaged	Replace
Service Brake Performance Rear Axle Left / Right	Repair
Difference out of legal range	
Parking Brake Performance Insufficient	Repair
Shock Absorber Rear Right Worn	Replace
Shock Absorber Mounting Front Right Damaged	Replace
Wheel bearing Rear Right Worn	Replace
Bolt(s) / Nut(s) Rear Wheel Right Damaged	Replace
Gearbox Oil Leak	Repair

Brakes

Brake Test Results

	Left	Right	Axle Weight [KG]	Deceleration [m/s ²]
	Braking Force [KN]	Braking Force [KN]		
Front	0.5	0.62	-	
Rear	2.51	1.74	-	
Emergency / Parking	0	0	-	

Tyres and Rims

Tyre Specification & Measurement

	Size	Load/Speed Index	Manufacture	Model	Type*	Production Date	Tread Depth (mm)
Front Left	185/65R14	86H	Dunlop	Sp	V	4816	2 mm
Front Right	185/70R14	88Q	Dunlop	Sp	V	4817	2 mm
Rear Left	185/60R14	82H	Dunlop	Sp	V	4620	2 mm
Rear Right	185/70R14	88T	Dunlop	Sp	V	1321	1 mm

* Tyre Legend: V=Virgin, R=Recap

Diagnostic

During the diagnostic no active error messages were detected. (See also attached Diagnostic Report. For more information regarding the Fault Codes (DTC) and the recommended rectifications please contact the workshops of the vehicle manufacture).

Inspection Conditions

No Test Drive
 Battery Flat
 Engine number – not possible to verify engine number (not visible without dismantling)
 Inspection conditions for the vehicle inspection were sufficient

Comments

General Comments: ACCORDING TO AGE AND MILEAGE OF VEHICLE NORMAL WEAR AND TEAR ON INTERIOR, EXTERIOR, ELECTRICAL AND MECHANICAL PARTS. SHOCK ABSORBER TEST NOT PERFORMED. HANDBRAKE NOT WORKING. ENGINE MANAGEMENT LIGHTS ILLUMINATED ON CLUSTER. VEHICLE ELECTRONICS MALFUNCTIONING.

Interior: Interior panic handles missing and damaged. Vehicle interior in poor condition. Some interior panels damaged.

Body • Exterior: Minor dents and scratches and stone chips to some body panels. Signs of repair work done to some body panels. Poor alignment to some body panels. Vehicle body in poor condition. Repair work done to vehicle below-standard.

Concluding Remarks

THIS REPORT HAS BEEN DRAWN UP IMPARTIALLY AND TO THE BEST OF OUR KNOWLEDGE

Technician

Werner Laubscher

This document was created electronically and is valid without signature.

General Remarks: The DEKRA Condition Report Inspection is a visual and functional check of all the items listed inside the report. DEKRA is not liable for concealed and hidden defects. DEKRA doesn't check: oil and fuel consumption, source of a leak if the area is dirty, oil pump strainer for any build-up of sludge,

operation of cassette players or compact disc players, sound or radio reception, alarm systems, cylinder compression. We don't dismantle, remove or strip any part of the vehicle. Road testing is carried out within the immediate confines of the inspection location. This condition report is valid only for the described vehicle and the described condition at the time of inspection. DEKRA Terms & Conditions apply.



FRONT RIGHT CORNER



REAR LEFT CORNER



INTERIOR (FRONT DRIVER DOOR)



DASHBOARD (W/ ENGINE RUNNING)



ODOMETER



90 DEGREE FRONT



90 DEGREE RIGHT



90 DEGREE REAR



90 DEGREE LEFT



LF TYRE TREAD



LR TYRE TREAD



RR TYRE TREAD

VIN: MHKM5FA2N0K007975

7 / 15



RF TYRE TREAD



LICENSE DISC



VIN PLATE OR STICKER

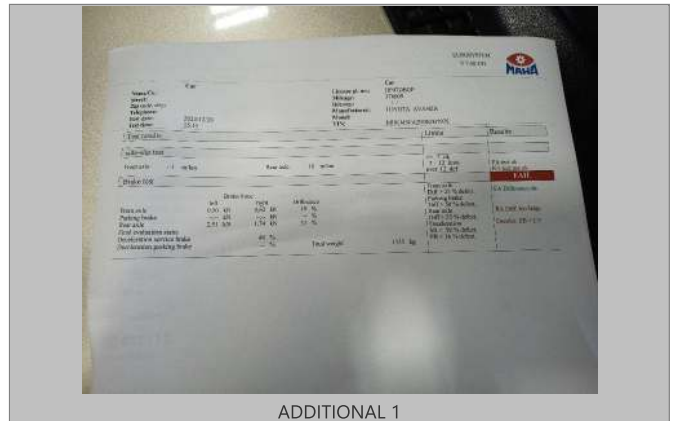

ADDITIONAL 1

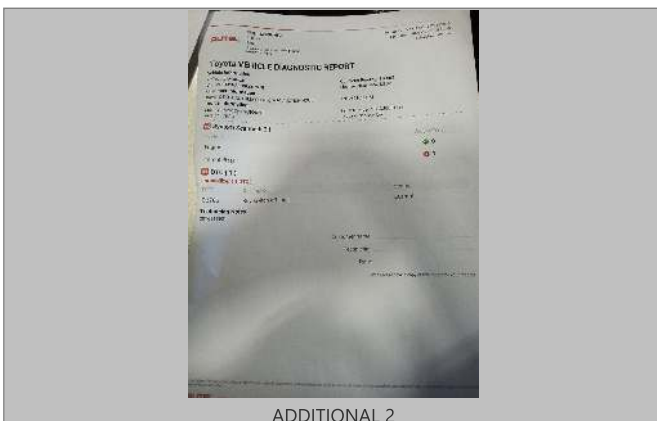

ADDITIONAL 2



ADDITIONAL 3

VIN: MHKM5FA2N0K007975

8 / 15



ADDITIONAL 4



ENGINE 1



ADDITIONAL 10



ADDITIONAL 11



Water level



Engine Wiring

VIN: MHKM5FA2N0K007975

10 / 15



Engine Wiring



Fan Belt

VIN: MHKM5FA2N0K007975
11 / 15



Shock Absorber Mounting Front Right



Front Bumper



Front Bumper

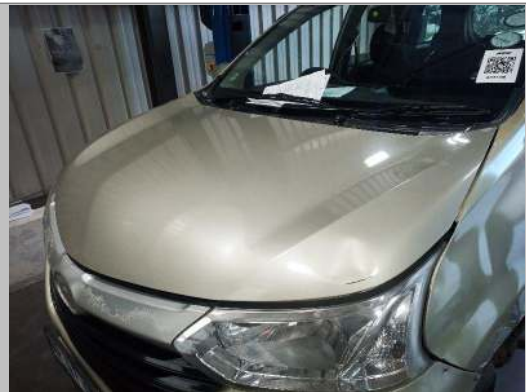

Bonnet

VIN: MHKM5FA2N0K007975

12 / 15



Front Fender Left



VIN: MHKM5FA2N0K007975

13 / 15

Door Front Left



Door Rear Left



Rear Fender Left



Rear bumper



Rear bumper

VIN: MHKM5FA2N0K007975

14 / 15



Boot Lid / Hatch door



VIN: MJKM5FA21K007975
15 / 15

Rear Fender Right



Front Fender Right



Door Front Right



Door Rear Right



Windscreen



Seat Front Right



Seat Front Left



Seat Rear



Seat Rear (2. Row)



Carpet Rear



Carpet Rear



Central Air Vent



Central Air Vent



Steering Wheel Trim



Sun Visor Right



Hood Lining



Hood Lining



Shock Absorber Rear Right



Engine



Gearbox



Wheel bearing Rear Right



Bolt(s) / Nut(s) Rear Wheel Right



Sill Panel Right



Sill Panel Left



Side Mirror Right



Grill



Headlight Right



Door Panel Front Right



Door Panel Front Left



Tail Light Left



Tail Light Right



Electrical Window Winder front right



CONDITION REPORT

Report No: 2016213531

DATE
28/12/2023

DEKRA Automotive (PTY) Ltd.
97 Willem Cruywagen Ave
Klerksoord, Pretoria, 0200
Phone: 012 542 4867
www.dekraauto.co.za