



MFC Auction House
M57 Pretoria Rd, Glenmarais, KEMPTON PARK
Gauteng

DEKRA MFC
M57 Pretoria Rd - 1619
KEMPTON PARK - GT
08610 33572



Assignment

Client	MFC Auction House	Inspection Location	MFC
Requested Date	09/07/2025		M57 Pretoria Road - 1619
Inspection Date	09/07/2025		Kempton Park - GT

Vehicle Data

Vehicle Type	PASSENGER VEHICLE	Registered Owner	
Manufacturer	MITSUBISHI	Registration Number	LL89WJGP
Model	X-PANDER	Register Number	
VIN	MK2LNNC1WPN002362	Date Of First Licensing	
Engine Number		Last COR	
Doors	5	License Expiry Date	31/03/2025
Color	GREY	Power / Displacement	
Year Model		Paint Finish	M - METALLIC
Km Reading	32,234 KM	Fuel	PETROL
Cab / Body Type	HATCHBACK	Transmission	MANUAL

Vehicle Options & Accessories

Items

VEHICLE INSPECTION

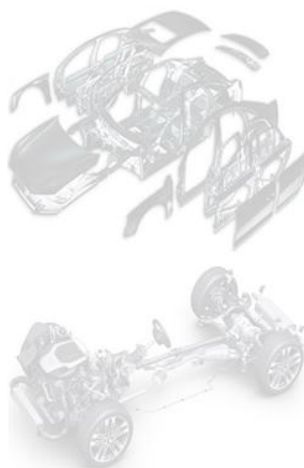

Damage	Repair Way
Engine Wiring Defective	Repair
Number Plate Front Missing	Repair
Side Mirror Right Paintwork • Scratched	Repair
Front Bumper Paintwork • Scratched	Repair
Grill Damaged	Repair
Bonnet Cracked	Repair
Front Fender Right Paintwork • Scratched	Repair
Rear Fender Right Residual Traces of Repair	Repair
Door Front Left Paintwork • Scratched	Repair
Door Front Right Residual Traces of Repair	Repair
Door Rear Left Paintwork • Scratched	Repair
Door Rear Right Residual Traces of Repair	Repair
Rear bumper Paintwork • Scratched	Repair
Engine Performance Idling / Hunting	Repair
Engine management lights illuminated	Repair

Brakes

Brake Test Results

	Left	Right		
	Braking Force [KN]	Braking Force [KN]	Axle Weight [KG]	Deceleration [m/s ²]
Front	2.9	2.9	-	
Rear	1.9	2.2	-	
Emergency / Parking	1.1	1.5	-	

Tyres and Rims

Tyre Specification & Measurement

	Size	Load/Speed Index	Manufacture	Model	Type*	Production Date	Tread Depth (mm)
Front Left	195/65R16	92H	Dunlop	Enasave	V	1523	4 mm
Front Right	195/65R16	92H	Dunlop	Enasave	V	1523	4 mm
Rear Left	195/65R16	92H	Dunlop	Enasave	V	1523	4 mm
Rear Right	195/65R16	92H	Dunlop	Enasave	V	1523	4 mm
Spare	195/65R16	92H	Dunlop	Enasave	V	0000	4 mm

* Tyre Legend: V=Virgin, R=Recap



Diagnostic

During the diagnostic the following error messages were detected: (See also attached Diagnostic Report. For more information regarding the Fault Codes (DTC) and the recommended rectifications please contact the workshops of the vehicle manufacture).

No	System	Code	Description	Status
1	ACTIVE DTC	P0267	NO 3 INJECTOR CIRCUIT LOW	

Inspection Conditions

No Test Drive

Battery Flat

Engine number – not possible to verify engine number (not visible without dismantling)

Inspection conditions for the vehicle inspection were sufficient

Comments

General Comments: ACCORDING TO THE AGE AND MILEAGE OF THE VEHICLE, NORMAL WEAR AND TEAR MARKS ARE VISIBLE ON THE INTERIOR, EXTERIOR, ELECTRICAL AND MECHANICAL PARTS. Body • Exterior: Signs of spray work done on some body panels.

Concluding Remarks

THIS REPORT HAS BEEN DRAWN UP IMPARTIALLY AND TO THE BEST OF OUR KNOWLEDGE

Technician

Andrick Wymers

This document was created electronically and is valid without signature.

General Remarks:

The DEKRA Condition Report Inspection is a visual and functional check of all the items listed inside the report. DEKRA is not liable for concealed and hidden defects. DEKRA doesn't check: oil and fuel consumption, source of a leak if the area is dirty, oil pump strainer for any build-up of sludge, operation of cassette players or compact disc players, sound or radio reception, alarm systems, cylinder compression. We don't dismantle, remove or strip any part of the vehicle. Road testing is carried out within the immediate confines of the inspection location. This condition report is valid only for the described vehicle and the described condition at the time of inspection. DEKRA Terms & Conditions apply.



Car		Car	
Make/Model	Car	License plate no.	11454242
Year	2015	Make/Model	MAZDA
Engine	2.0L	Year	2015
Transmission	Manual	Engine	2.0L
Test date	2025/07/09	Transmission	Manual
Test time	17:45	Test time	17:45
Test results			
Shock absorber test		Results	
Front axle	0.10	Shock absorber	0.10
Rear axle	0.10	Shock absorber	0.10
Shock absorber test		Results	
Front axle	0.10	Shock absorber	0.10
Rear axle	0.10	Shock absorber	0.10
Brake test		Results	
Front axle	0.10	Brake test	0.10
Rear axle	0.10	Brake test	0.10
Brake test		Results	
Front axle	0.10	Brake test	0.10
Rear axle	0.10	Brake test	0.10

Shock and brake report

Car		Car	
Make/Model	Car	License plate no.	11454242
Year	2015	Make/Model	MAZDA
Engine	2.0L	Year	2015
Transmission	Manual	Engine	2.0L
Test date	2025/07/09	Transmission	Manual
Test time	17:45	Test time	17:45
Test results			
Shock absorber test		Results	
Front axle	0.10	Shock absorber	0.10
Rear axle	0.10	Shock absorber	0.10
Shock absorber test		Results	
Front axle	0.10	Shock absorber	0.10
Rear axle	0.10	Shock absorber	0.10
Brake test		Results	
Front axle	0.10	Brake test	0.10
Rear axle	0.10	Brake test	0.10
Brake test		Results	
Front axle	0.10	Brake test	0.10
Rear axle	0.10	Brake test	0.10

Diagnostic report

Car		Car	
Make/Model	Car	License plate no.	11454242
Year	2015	Make/Model	MAZDA
Engine	2.0L	Year	2015
Transmission	Manual	Engine	2.0L
Test date	2025/07/09	Transmission	Manual
Test time	17:45	Test time	17:45
Test results			
Shock absorber test		Results	
Front axle	0.10	Shock absorber	0.10
Rear axle	0.10	Shock absorber	0.10
Shock absorber test		Results	
Front axle	0.10	Shock absorber	0.10
Rear axle	0.10	Shock absorber	0.10
Brake test		Results	
Front axle	0.10	Brake test	0.10
Rear axle	0.10	Brake test	0.10
Brake test		Results	
Front axle	0.10	Brake test	0.10
Rear axle	0.10	Brake test	0.10

Diagnostic report



FRONT RIGHT CORNER



REAR LEFT CORNER



INTERIOR (FRONT DRIVER DOOR)



DASHBOARD (W/ ENGINE RUNNING)



ODOMETER



Manual



90 DEGREE FRONT



90 DEGREE RIGHT



90 DEGREE REAR



90 DEGREE LEFT



LF TYRE TREAD



LR TYRE TREAD



RR TYRE TREAD

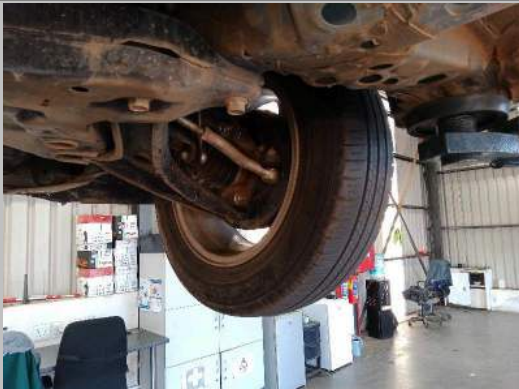

RF TYRE TREAD



Spare wheel



LICENSE DISC



VIN PLATE OR STICKER



ENGINE 1



ENGINE 2



CHASSIS



Coolant bottle



Oil cap and dipstick



Engine Wiring



Water level



Grill



Number Plate Front



Bonnet



Rear Fender Right



Door Rear Right



Door Front Right



Front Fender Right



Front Bumper

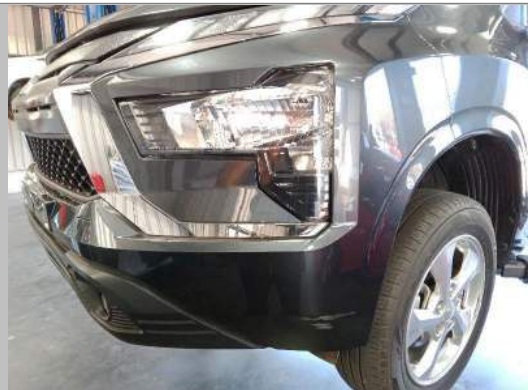

Front Bumper



Door Front Left



Door Rear Left



Rear bumper



Rear bumper



Side Mirror Right