



**CONDITION REPORT**

Report No: 2016875409

**DATE**  
13/05/2025

MFC Auction House  
M57 Pretoria Rd, Glenmarais, KEMPTON PARK  
Gauteng

DEKRA MFC  
M57 Pretoria Rd - 1619  
KEMPTON PARK - GT  
08610 33572



**Assignment**

Client	MFC Auction House	Inspection Location	MFC
Requested Date	13/05/2025		M57 Pretoria Road - 1619
Inspection Date	13/05/2025		Kempton Park - GT

**Vehicle Data**

Vehicle Type	PASSENGER VEHICLE	Registered Owner	
Manufacturer	MAZDA	Registration Number	KBS225EC
Model	MAZDA2 1.5 DYNAMIC 5-DR [2015-2017]	Register Number	
VIN	MM6DJ2HA6FW109337	Date Of First Licensing	
Engine Number		Last COR	
Doors	5	License Expiry Date	30/09/2023
Color	SILVER	Power / Displacement	
Year Model	2015	Paint Finish	M - METALLIC
Km Reading	150,541 KM	Fuel	PETROL
Cab / Body Type	HATCHBACK	Transmission	MANUAL

**Vehicle Options & Accessories**

**Items**

VEHICLE INSPECTION

Damage	Repair Way
Side Mirror Left Paintwork • Scratched	Repair
Side Mirror Right Paintwork • Scratched	Repair
Front Bumper Damaged	Repair
Front Fender Left Dented	Repair
Front Fender Right Dented	Repair
Rear Fender Left Dented	Repair
Door Front Left Dented	Repair
Door Front Right Dented	Repair
Door Rear Left Dented	Repair
Door Rear Right Paintwork • Scratched	Repair
Boot Lid / Hatch door Dented	Repair
Rear bumper Paintwork • Scratched	Repair
Service Brake Performance Front Axle Left / Right	Repair
Difference out of legal range	



DEKRA Automotive (PTY) Ltd.  
97 Willem Cruywagen Ave  
Klerksoord, Pretoria, 0200  
Phone: 012 542 4867  
www.dekraauto.co.za

VIN: MM6DJ2HA6FW109337



## CONDITION REPORT

Report No: 2016875409

DATE  
13/05/2025

### Brakes

#### Brake Test Results

	Left	Right	Axle Weight [KG]	Deceleration [m/s <sup>2</sup> ]
	Braking Force [KN]	Braking Force [KN]		
Front	1.8	3.1	-	
Rear	1.8	1.9	-	
Emergency / Parking	0.9	1.1	-	

### Tyres and Rims

#### Tyre Specification & Measurement

	Size	Load/Speed Index	Manufacture	Model	Type*	Production Date	Tread Depth (mm)
Front Left	185/65R15	88H	Voyager	Hp	V	2321	3 mm
Front Right	185/65R15	88H	Voyager	Hp	V	2321	3 mm
Rear Left	185/65R15	88T	Hankook	Kinergy	V	1218	1 mm
Rear Right	185/65R15	88T	Hankook	Kinergy	V	1218	3 mm
Spare	T125/70D15	95M	Falken	Temporary	V	0000	3 mm

\* Tyre Legend: V=Virgin, R=Recap

### Diagnostic

During the diagnostic the following error messages were detected: (See also attached Diagnostic Report. For more information regarding the Fault Codes (DTC) and the recommended rectifications please contact the workshops of the vehicle manufacture).

No	System	Code	Description	Status
1	CMDTCS	U3003:16-08	BATTERY VOLTAGE	

### Inspection Conditions

No Test Drive  
 Battery Flat  
 Engine number – not possible to verify engine number (not visible without dismantling)  
 Inspection conditions for the vehicle inspection were sufficient

### Comments

General Comments: ACCORDING TO THE AGE AND MILEAGE OF THE VEHICLE, NORMAL WEAR AND TEAR MARKS ARE VISIBLE ON THE INTERIOR, EXTERIOR, ELECTRICAL AND MECHANICAL PARTS. Body • Exterior: Vehicle got some scratches, stone chips and dents.

### Concluding Remarks

THIS REPORT HAS BEEN DRAWN UP IMPARTIALLY AND TO THE BEST OF OUR KNOWLEDGE

### Technician

Andrick Wymers

This document was created electronically and is valid without signature.

General Remarks: The DEKRA Condition Report Inspection is a visual and functional check of all the items listed inside the report. DEKRA is not liable for concealed and hidden defects. DEKRA doesn't check: oil and fuel consumption, source of a leak if the area is dirty, oil pump strainer for any build-up of sludge, operation of cassette players or compact disc players, sound or radio reception, alarm systems, cylinder compression. We don't dismantle, remove or strip any part of the vehicle. Road testing is carried out within the immediate confines of the inspection location. This condition report is valid only for the described vehicle and the described condition at the time of inspection. DEKRA Terms & Conditions apply.

DEKRA Automotive (PTY) Ltd.  
 97 Willem Cruywagen Ave  
 Klerksoord, Pretoria, 0200  
 Phone: 012 542 4867  
 www.dekraauto.co.za

VIN: MM6DJ2HA6FW109337





CONDITION REPORT

Report No: 2016875409

DATE  
13/05/2025



DASHBOARD (W/ ENGINE RUNNING)



ODOMETER



Manual



90 DEGREE FRONT



90 DEGREE RIGHT



90 DEGREE REAR

DEKRA Automotive (PTY) Ltd.  
97 Willem Cruywagen Ave  
Klerksoord, Pretoria, 0200  
Phone: 012 542 4867  
www.dekraauto.co.za

VIN: MM6DJ2HA6FW109337



CONDITION REPORT

Report No: 2016875409

DATE  
13/05/2025



90 DEGREE LEFT

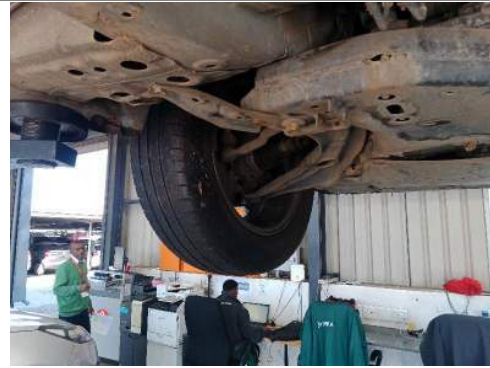

LF TYRE TREAD



RF TYRE TREAD

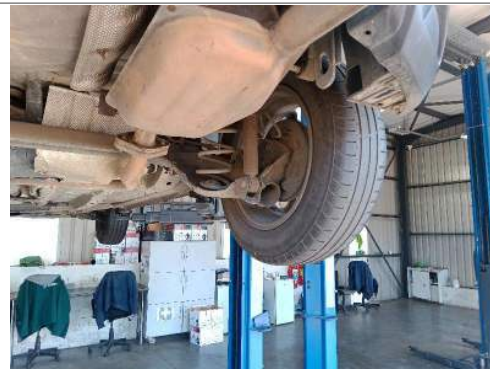

RR TYRE TREAD



LR TYRE TREAD



Spare wheel

DEKRA Automotive (PTY) Ltd.  
97 Willem Cruywagen Ave  
Klerksoord, Pretoria, 0200  
Phone: 012 542 4867  
www.dekraauto.co.za

VIN: MM6DJ2HA6FW109337



DEKRA Automotive (PTY) Ltd.  
 97 Willem Cruywagen Ave  
 Klerksoord, Pretoria, 0200  
 Phone: 012 542 4867  
 www.dekraauto.co.za

VIN: MM6DJ2HA6FW109337





CONDITION REPORT

Report No: 2016875409

DATE  
13/05/2025



Rear bumper



Door Rear Right



Door Front Right



Front Fender Right



Side Mirror Right



Front Bumper

DEKRA Automotive (PTY) Ltd.  
97 Willem Cruywagen Ave  
Klerksoord, Pretoria, 0200  
Phone: 012 542 4867  
www.dekraauto.co.za

VIN: MM6DJ2HA6FW109337



CONDITION REPORT

Report No: 2016875409

DATE  
13/05/2025



Front Bumper

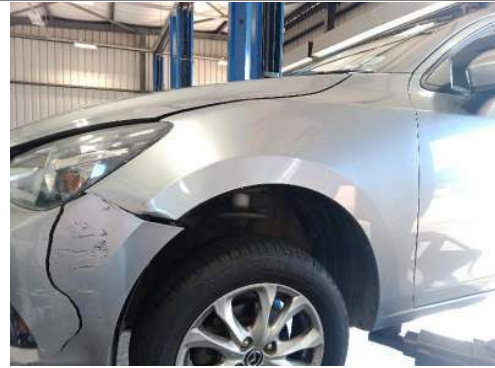

Front Fender Left



Side Mirror Left



Door Front Left



Door Rear Left



Rear Fender Left

DEKRA Automotive (PTY) Ltd.  
97 Willem Cruywagen Ave  
Klerksoord, Pretoria, 0200  
Phone: 012 542 4867  
www.dekraauto.co.za

VIN: MM6DJ2HA6FW109337