

MFC Auction House  
M57 Pretoria Rd, Glenmarais, KEMPTON PARK  
Gauteng

DEKRA MFC  
M57 Pretoria Rd - 1619  
KEMPTON PARK - GT  
08610 33572



**Assignment**

|                 |                   |                     |                          |
|-----------------|-------------------|---------------------|--------------------------|
| Client          | MFC Auction House | Inspection Location | MFC                      |
| Requested Date  | 19/04/2024        |                     | M57 Pretoria Road - 1619 |
| Inspection Date | 19/04/2024        |                     | Kempton Park - GT        |

**Vehicle Data**

|                 |                   |                         |                   |
|-----------------|-------------------|-------------------------|-------------------|
| Vehicle Type    | PASSENGER VEHICLE | Registered Owner        | MFC AUCTION HOUSE |
| Manufacturer    | TOYOTA            | Registration Number     | FYK681L           |
| Model           | YARIS             | Register Number         |                   |
| VIN             | MR2K29F3X01109755 | Date Of First Licensing |                   |
| Engine Number   |                   | Last COR                |                   |
| Doors           | 5                 | License Expiry Date     | 30/06/2024        |
| Color           | WHITE             | Power / Displacement    |                   |
| Year Model      |                   | Paint Finish            | TWO COAT UNI      |
| Km Reading      | 137,148 KM        | Fuel                    | PETROL            |
| Cab / Body Type | HATCHBACK         | Transmission            | MANUAL            |

**Vehicle Options & Accessories**

**Items**

**VEHICLE INSPECTION**

| Damage                | Repair Way                                         |
|-----------------------|----------------------------------------------------|
| Engine Oil Sweat      | Repair                                             |
| Front Bumper Damaged  | Repair                                             |
| Bonnet Damaged        | Repair                                             |
| Rear bumper Damaged   | Repair                                             |
| Tyre Front Right Worn | Replace                                            |
| Gearbox Oil Sweat     | Repair                                             |
| Body and exterior     | Minor dents and scratches and stone chips to vehic |
| Body and exterior     | Signs of repair work done to somebody panels.      |
| Body and exterior     | Poor alignment to somebody panels.                 |



## Brakes

### Brake Test Results

|                     | Left               | Right              | Axle Weight [KG] | Deceleration [m/s <sup>2</sup> ] |
|---------------------|--------------------|--------------------|------------------|----------------------------------|
|                     | Braking Force [KN] | Braking Force [KN] |                  |                                  |
| Front               | 2.72               | 2.44               | -                |                                  |
| Rear                | 1.84               | 1.8                | -                |                                  |
| Emergency / Parking | 1.28               | 1.27               | -                |                                  |

## Tyres and Rims

### Tyre Specification & Measurement

|             | Size      | Load/Speed Index | Manufacture | Model  | Type* | Production Date | Tread Depth (mm) |
|-------------|-----------|------------------|-------------|--------|-------|-----------------|------------------|
| Front Left  | 185/60R15 | 84H              | Bridgestone | Radial | V     | 1217            | 1 mm             |
| Front Right | 185/60R15 | 88H              | Kapsen      | Radial | V     | 3719            | 0 mm             |
| Rear Left   | 185/65R15 | 95H              | Dunlop      | Sp     | V     | 0623            | 4 mm             |
| Rear Right  | 185/65R15 | 92H              | Dunlop      | Sp     | V     | 0623            | 4 mm             |

\* Tyre Legend: V=Virgin, R=Recap

## Diagnostic

During the diagnostic no active error messages were detected. (See also attached Diagnostic Report. For more information regarding the Fault Codes (DTC) and the recommended rectifications please contact the workshops of the vehicle manufacture).

## Inspection Conditions

No Test Drive  
Battery Flat  
Engine number – not possible to verify engine number (not visible without dismantling)  
Inspection conditions for the vehicle inspection were sufficient

## Concluding Remarks

THIS REPORT HAS BEEN DRAWN UP IMPARTIALLY AND TO THE BEST OF OUR KNOWLEDGE

## Technician

Werner Laubscher

This document was created electronically and is valid without signature.

General Remarks: The DEKRA Condition Report Inspection is a visual and functional check of all the items listed inside the report. DEKRA is not liable for concealed and hidden defects. DEKRA doesn't check: oil and fuel consumption, source of a leak if the area is dirty, oil pump strainer for any build-up of sludge, operation of cassette players or compact disc players, sound or radio reception, alarm systems, cylinder compression. We don't dismantle, remove or strip any part of the vehicle. Road testing is carried out within the immediate confines of the inspection location. This condition report is valid only for the described vehicle and the described condition at the time of inspection. DEKRA Terms & Conditions apply.



Oil cap and dipstick.



Manual.

| Parameter   | Value | Unit | Limit |
|-------------|-------|------|-------|
| Front axle  | 0.15  | %    | 0.10  |
| Rear axle   | 0.20  | %    | 0.10  |
| Brake force | 1.54  | kN   | 1.81  |
| Brake force | 81    | %    | 81    |
| Brake force | 27    | %    | 27    |

Brake test.

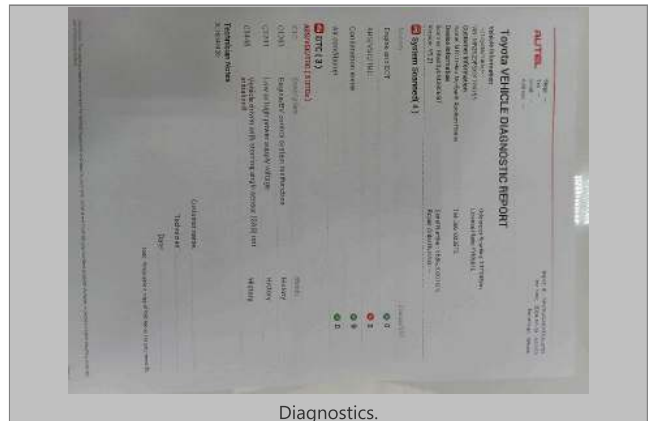

Diagnostics.

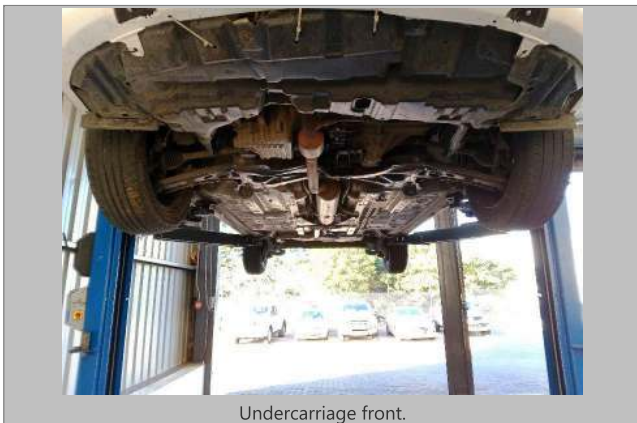

Undercarriage front.

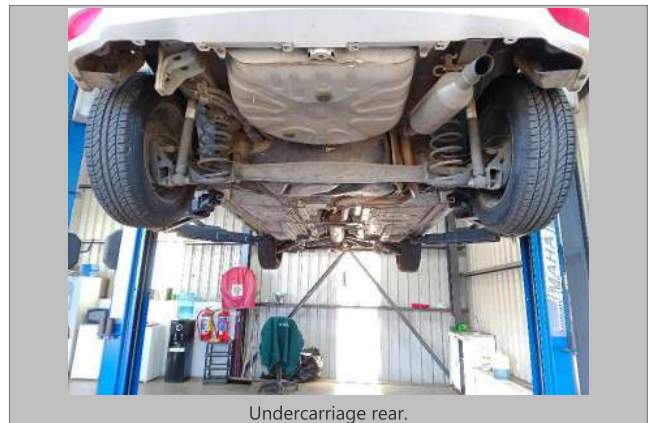

Undercarriage rear.





FRONT RIGHT CORNER



REAR LEFT CORNER



INTERIOR (FRONT DRIVER DOOR)



DASHBOARD (W/ ENGINE RUNNING)



ODOMETER



90 DEGREE FRONT





90 DEGREE RIGHT



90 DEGREE REAR



90 DEGREE LEFT



LF TYRE TREAD



LR TYRE TREAD



RR TYRE TREAD

VIN: MR2K29F3X01109755

7 / 8



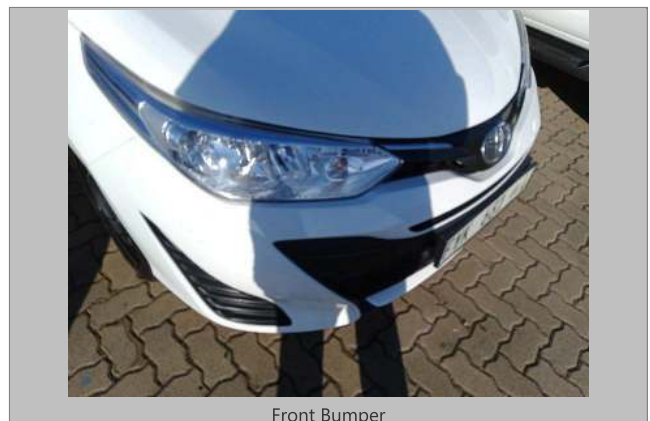
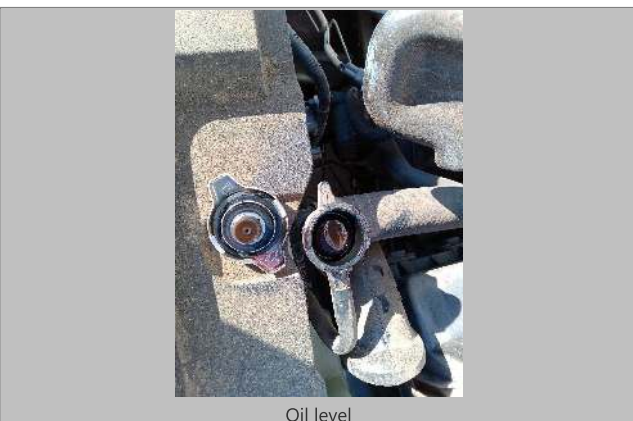

MR2K29F3X01109755  
8 / 8





Front Bumper



Bonnet



Rear bumper



Rear bumper



Tyre Front Right



Engine







## CONDITION REPORT

Report No: 2016348420

DATE  
19/04/2024

DEKRA Automotive (PTY) Ltd.  
97 Willem Cruywagen Ave  
Klerksoord, Pretoria, 0200  
Phone: 012 542 4867  
[www.dekraauto.co.za](http://www.dekraauto.co.za)