

MFC Auction House  
M57 Pretoria Rd, Glenmarais, KEMPTON PARK  
Gauteng

DEKRA MFC  
M57 Pretoria Rd - 1619  
KEMPTON PARK - GT  
08610 33572



**Assignment**

|                 |                   |                     |                          |
|-----------------|-------------------|---------------------|--------------------------|
| Client          | MFC Auction House | Inspection Location | MFC                      |
| Requested Date  | 28/12/2023        |                     | M57 Pretoria Road - 1619 |
| Inspection Date | 28/12/2023        |                     | Kempton Park - GT        |

**Vehicle Data**

|                 |                   |                         |            |
|-----------------|-------------------|-------------------------|------------|
| Vehicle Type    | PASSENGER VEHICLE | Registered Owner        | MFC        |
| Manufacturer    | RENAULT           | Registration Number     | JD59JHGP   |
| Model           | CLIO              | Register Number         |            |
| VIN             | VF15RSV0A62903372 | Date Of First Licensing |            |
| Engine Number   |                   | Last COR                |            |
| Doors           | 5                 | License Expiry Date     | 31/08/2024 |
| Color           | WHITE             | Power / Displacement    |            |
| Year Model      |                   | Paint Finish            | C - COMMON |
| Km Reading      | 120,642 KM        | Fuel                    | PETROL     |
| Cab / Body Type | HATCHBACK         | Transmission            | MANUAL     |

**Vehicle Options & Accessories**

**Items**

**VEHICLE INSPECTION**

| Damage                                  | Repair Way |
|---|------------|
| Bonnet stay and shocks Missing          | Replace    |
| Under bonnet insulation cover Damaged   | Replace    |
| Side Mirror Left Damaged                | Replace    |
| Side Mirror Right Paintwork • Scratched | Repair     |
| Front Bumper Paintwork • Flaking        | Repair     |
| Grill Damaged                           | Replace    |
| Bonnet Residual Traces of Repair        | Repair     |
| A • Pillar Right Paintwork • Scratched  | Repair     |
| Front Fender Left Cracked               | Repair     |
| Rear Fender Left Paintwork • Scratched  | Repair     |
| Rear Fender Right Dented                | Repair     |
| Door Front Right Paintwork • Scratched  | Repair     |
| Door Rear Left Paintwork • Scratched    | Repair     |
| Door Rear Right Paintwork • Scratched   | Repair     |
| Boot Lid / Hatch door Dented            | Repair     |
| Rear bumper Paintwork • Scratched       | Repair     |
| Windscreen Cracked                      | Replace    |
| Tyre Front Left Smooth                  | Replace    |
| L/F hub cap missing                     | Replace    |
| Antenna missing                         | Replace    |

## Brakes

### Brake Test Results

|                     | Left               | Right              | Axle Weight [KG] | Deceleration [m/s <sup>2</sup> ] |
|---------------------|--------------------|--------------------|------------------|----------------------------------|
|                     | Braking Force [KN] | Braking Force [KN] |                  |                                  |
| Front               | 2.2                | 2.9                | -                |                                  |
| Rear                | 2.1                | 2.2                | -                |                                  |
| Emergency / Parking | 1.4                | 1.4                | -                |                                  |

## Tyres and Rims

### Tyre Specification & Measurement

|             | Size      | Load/Speed Index | Manufacture | Model      | Type* | Production Date | Tread Depth (mm) |
|-------------|-----------|------------------|-------------|------------|-------|-----------------|------------------|
| Front Left  | 185/65R15 | 88H              | Tracmax     | X-privilo  | V     | 3122            | 0 mm             |
| Front Right | 185/65R15 | 88T              | Bridgestone | Ecopia     | V     | 1119            | 1 mm             |
| Rear Left   | 185/65R15 | 88T              | Bridgestone | Ecopia     | V     | 1219            | 3 mm             |
| Rear Right  | 185/65R15 | 88T              | Bridgestone | Ecopia     | V     | 1219            | 3 mm             |
| Spare       | 185/65R15 | 92T              | Barum       | Brillantis | V     | 0000            | 2 mm             |

\* Tyre Legend: V=Virgin, R=Recap

## Diagnostic

During the diagnostic no active error messages were detected. (See also attached Diagnostic Report. For more information regarding the Fault Codes (DTC) and the recommended rectifications please contact the workshops of the vehicle manufacture).

## Inspection Conditions

No Test Drive  
Battery Flat  
Engine number – not possible to verify engine number (not visible without dismantling)  
Inspection conditions for the vehicle inspection were sufficient

## Comments

General Comments: ACCORDING TO AGE AND MILEAGE OF VEHICLE NORMAL WEAR AND TEAR ON INTERIOR, EXTERIOR, ELECTRICAL AND MECHANICAL PARTS.  
Body • Exterior: Vehicle got minor scratches, stone chips and dents on some body panels. Signs of spray work done on some body  
Axle and Suspension: No shock test done due to shock machine not working

## Concluding Remarks

THIS REPORT HAS BEEN DRAWN UP IMPARTIALLY AND TO THE BEST OF OUR KNOWLEDGE

## Technician

Andrick Wymers

This document was created electronically and is valid without signature.

General Remarks: The DEKRA Condition Report Inspection is a visual and functional check of all the items listed inside the report. DEKRA is not liable for concealed and hidden defects. DEKRA doesn't check: oil and fuel consumption, source of a leak if the area is dirty, oil pump strainer for any build-up of sludge, operation of cassette players or compact disc players, sound or radio reception, alarm systems, cylinder compression. We don't dismantle, remove or strip any part of the vehicle. Road testing is carried out within the immediate confines of the inspection location. This condition report is valid only for the described vehicle and the described condition at the time of inspection. DEKRA Terms & Conditions apply.



Brake report

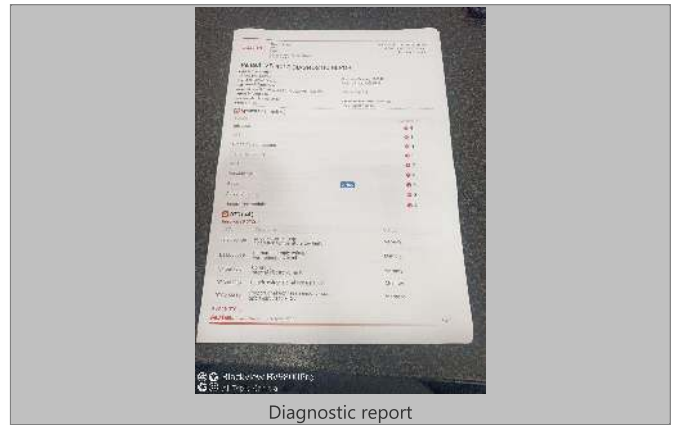

Diagnostic report



Diagnostic report

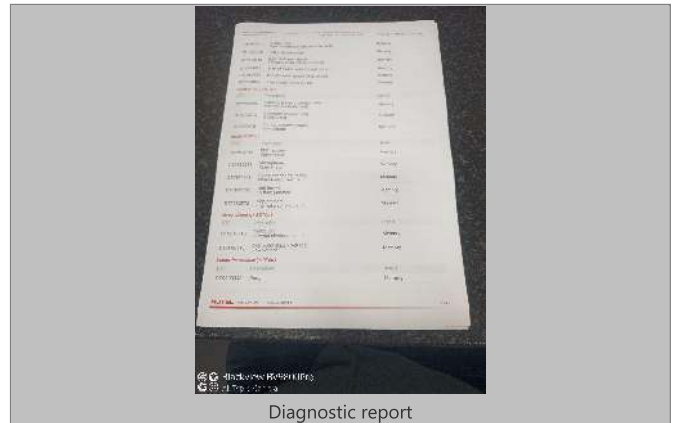

Diagnostic report



Diagnostic report

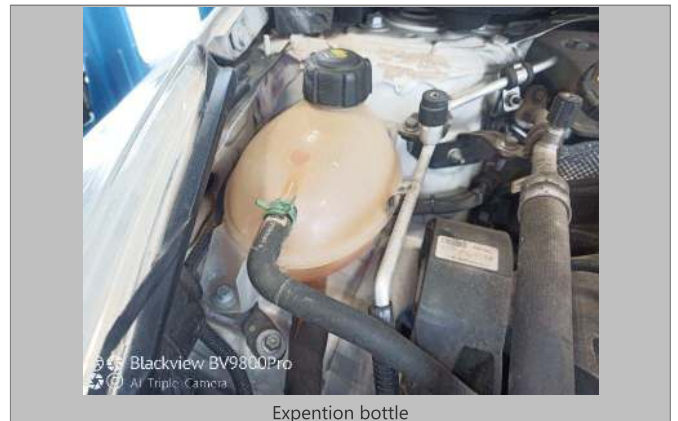

Expansion bottle



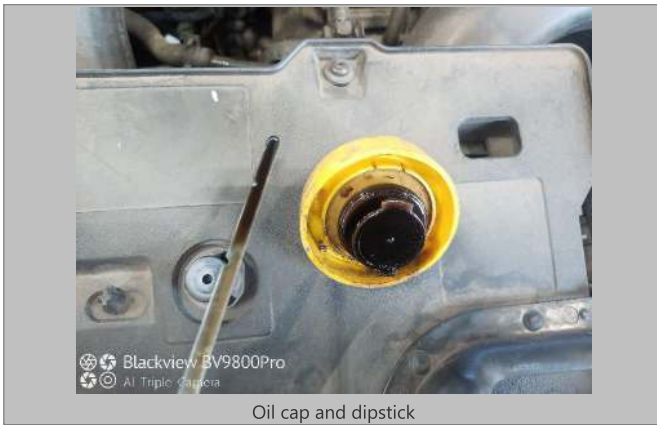

Oil cap and dipstick



Manual



Spare wheel

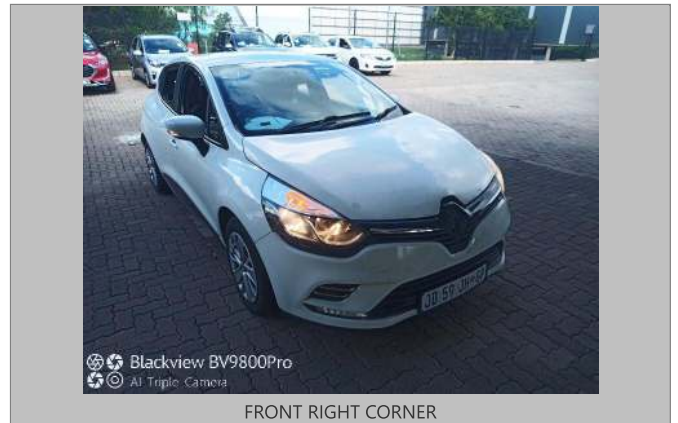

FRONT RIGHT CORNER

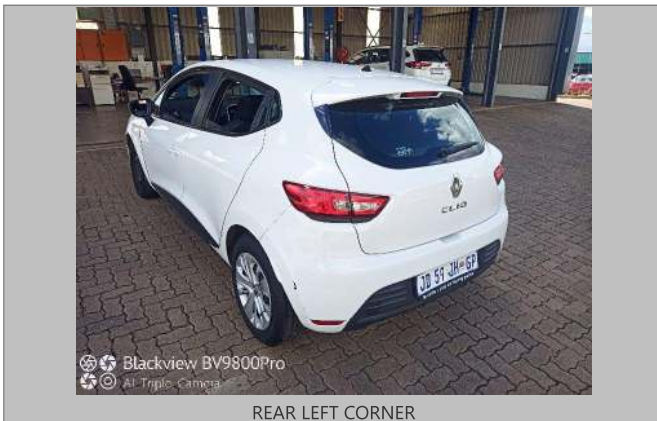

REAR LEFT CORNER



INTERIOR (FRONT DRIVER DOOR)



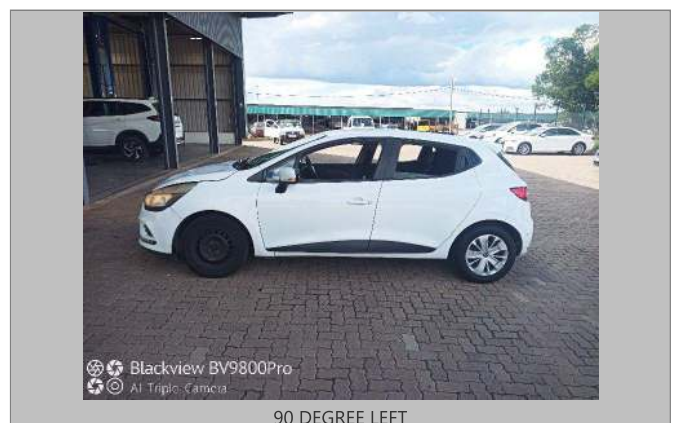
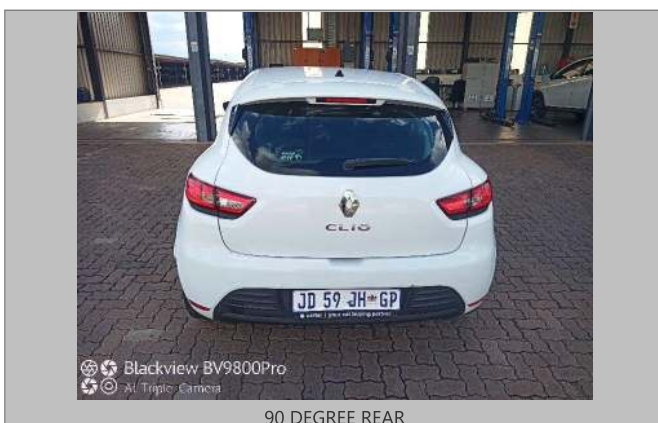
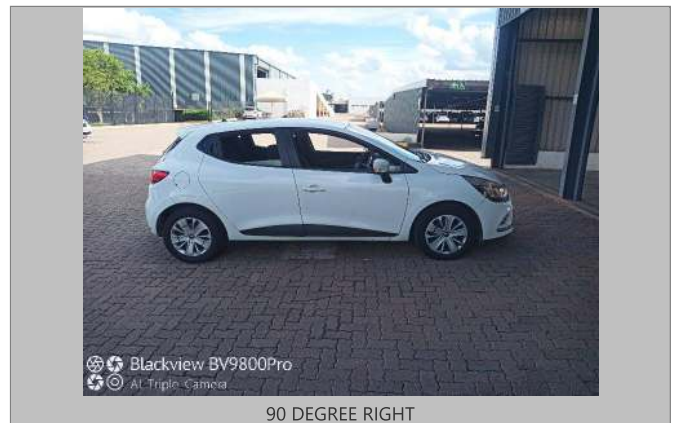

VIN: VF15RSV0A62903372

7 / 12



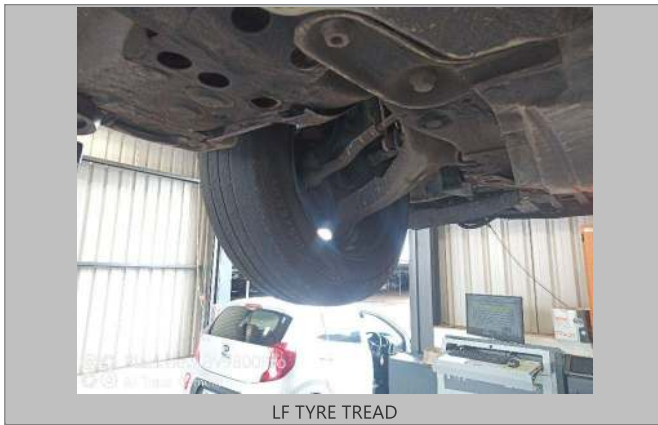

LF TYRE TREAD



LR TYRE TREAD



RR TYRE TREAD



RF TYRE TREAD



LICENSE DISC



VIN PLATE OR STICKER

VIN: VF15RSV0A62903372

9 / 12



CHASSIS



ENGINE 1

VIN: VF15RSV0A62903372  
10 / 12



ENGINE 2



Windscreen



Windscreen



Bonnet

VIN: VF15RSV0A62903372

11 / 12



Under bonnet insulation cover



Water level



Bonnet stay and shocks



Bonnet



Grill



Front Bumper



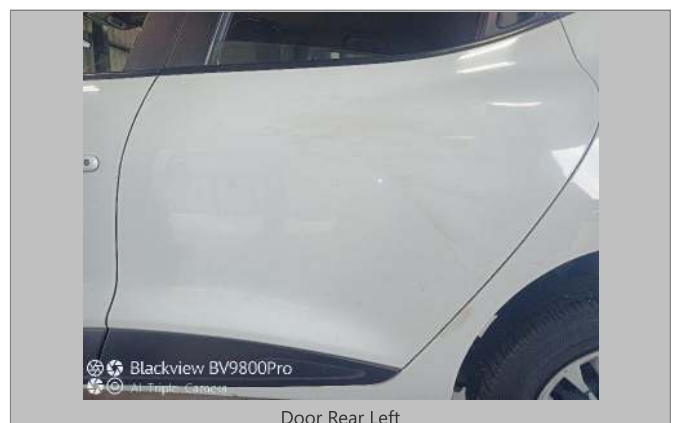
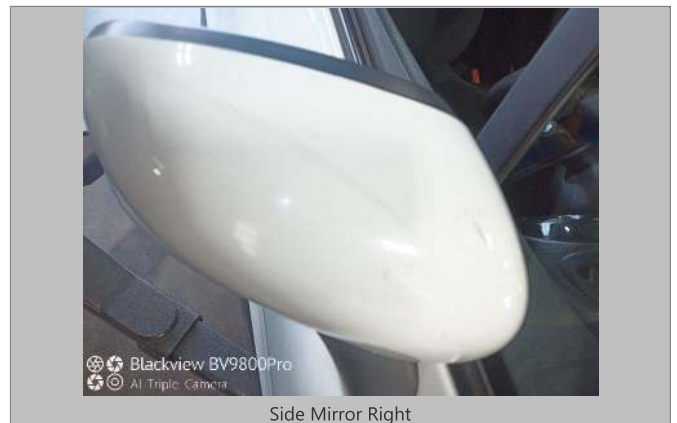
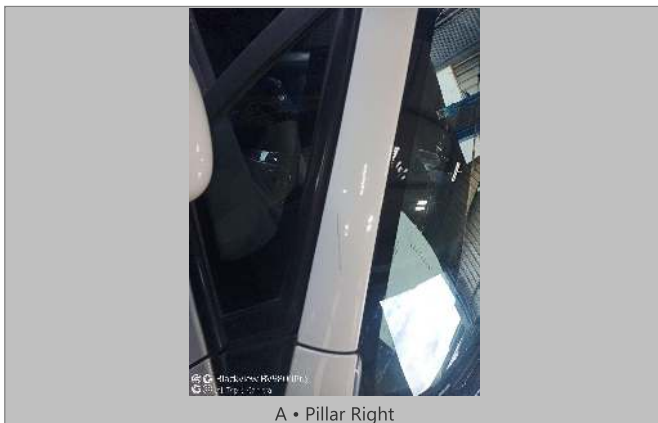





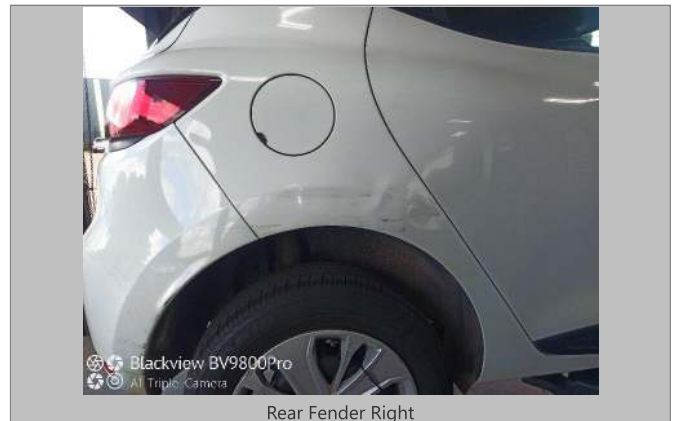
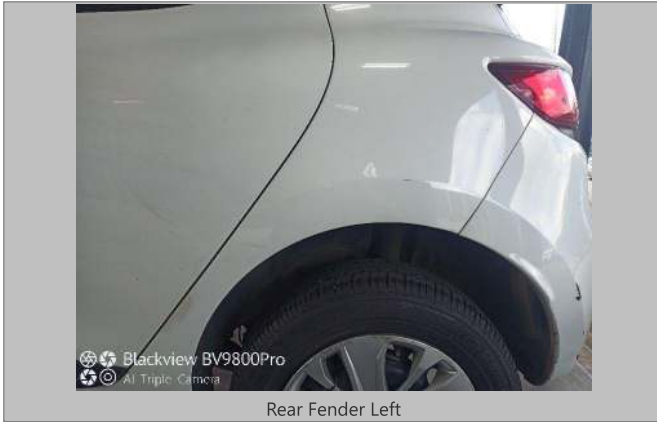





Door Rear Right



Door Front Right



Tyre Front Left



## CONDITION REPORT

Report No: 2016213150

DATE  
28/12/2023

DEKRA Automotive (PTY) Ltd.  
97 Willem Cruywagen Ave  
Klerksoord, Pretoria, 0200  
Phone: 012 542 4867  
[www.dekraauto.co.za](http://www.dekraauto.co.za)