

MFC Auction House
M57 Pretoria Rd, Glenmarais, KEMPTON PARK
Gauteng

DEKRA MFC
M57 Pretoria Rd - 1619
KEMPTON PARK - GT
08610 33572



Assignment

Client	MFC Auction House	Inspection Location	MFC
Requested Date	26/05/2025		M57 Pretoria Road - 1619
Inspection Date	26/05/2025		Kempton Park - GT

Vehicle Data

Vehicle Type	PASSENGER VEHICLE	Registered Owner	
Manufacturer	RENAULT	Registration Number	KS63DHGP
Model	DUSTER	Register Number	
VIN	VF1HJD20368633556	Date Of First Licensing	
Engine Number		Last COR	
Doors	5	License Expiry Date	31/08/2025
Color	SILVER	Power / Displacement	
Year Model		Paint Finish	TWO COAT UNI
Km Reading	84,289 KM	Fuel	DIESEL
Cab / Body Type	HATCHBACK	Transmission	AUTOMATIC

Vehicle Options & Accessories

Items

VEHICLE INSPECTION

Damage	Repair Way
Side Mirror Left Paintwork • Scratched	Repair
Side Mirror Right Paintwork • Scratched	Repair
Front Bumper Paintwork • Scratched	Repair
Bonnet Paintwork • Chipmarks	Repair
Front Fender Right Paintwork • Scratched	Repair
Rear Fender Left Paintwork • Scratched	Repair
Rear Fender Right Dented	Repair
Door Front Left Paintwork • Scratched	Repair
Door Front Right Paintwork • Scratched	Repair
Door Rear Left Paintwork • Scratched	Repair
Door Rear Right Paintwork • Scratched	Repair
Rear bumper Paintwork • Scratched	Repair
Rim Front Right Scratched	Repair
Brakes Noisy	Repair
Undercarriage	Bottom of engine and gearbox fully covered
Body and Exterior	Minor dents and scratches on some body panels

Brakes

Brake Test Results

	Left	Right		
	Braking Force [KN]	Braking Force [KN]	Axle Weight [KG]	Deceleration [m/s ²]
Front	2.77	2.89	-	
Rear	1.71	2.09	-	
Emergency / Parking	1.53	1.76	-	

Tyres and Rims

Tyre Specification & Measurement

	Size	Load/Speed Index	Manufacture	Model	Type*	Production Date	Tread Depth (mm)
Front Left	215/60 R17	96H	Bridgestone	Alvenza	V	3523	1 mm
Front Right	215/60 R17	96H	Bridgestone	Alenza	V	1723	2 mm
Rear Left	215/60 R17	96H	Goodyear	Efficient	V	0722	1 mm
Rear Right	215/60 R17	96H	Goodyear	Efficient	V	0722	1 mm
Spare	215/65 R16	98H	Continental	ContiEco	V	2122	7 mm

* Tyre Legend: V=Virgin, R=Recap

Diagnostic

During the diagnostic the following error messages were detected: (See also attached Diagnostic Report. For more information regarding the Fault Codes (DTC) and the recommended rectifications please contact the workshops of the vehicle manufacture).

No	System	Code	Description	Status
1	INJECTION	DTC0226F1	BRAKE/ACCELERATOR PEDAL POSITIONS SAFETY MODE 1 FL	

Inspection Conditions

No Test Drive
Battery Flat
Engine number – not possible to verify engine number (not visible without dismantling)
Inspection conditions for the vehicle inspection were sufficient

Comments

General Comments: ACCORDING TO THE AGE AND MILEAGE OF THE VEHICLE, NORMAL WEAR AND TEAR MARKS ARE VISIBLE ON THE INTERIOR, EXTERIOR, ELECTRICAL, AND MECHANICAL PARTS.

Concluding Remarks

THIS REPORT HAS BEEN DRAWN UP IMPARTIALLY AND TO THE BEST OF OUR KNOWLEDGE

Technician

Sibusiso Mokase

This document was created electronically and is valid without signature.

General Remarks: The DEKRA Condition Report Inspection is a visual and functional check of all the items listed inside the report. DEKRA is not liable for concealed and hidden defects. DEKRA doesn't check: oil and fuel consumption, source of a leak if the area is dirty, oil pump strainer for any build-up of sludge, operation of cassette players or compact disc players, sound or radio reception, alarm systems, cylinder compression. We don't dismantle, remove or strip any part of the vehicle. Road testing is carried out within the immediate confines of the inspection location. This condition report is valid only for the described vehicle and the described condition at the time of inspection. DEKRA Terms & Conditions apply.

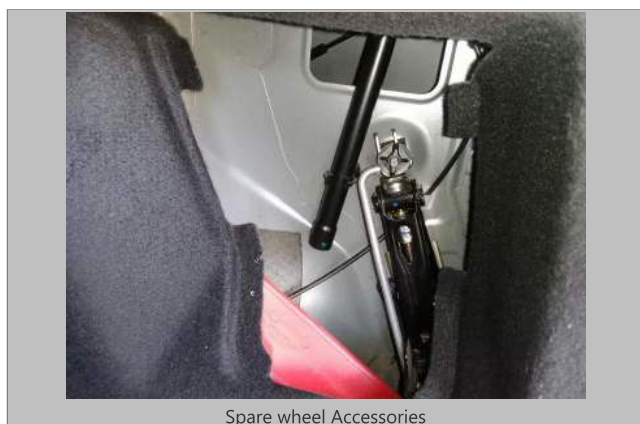
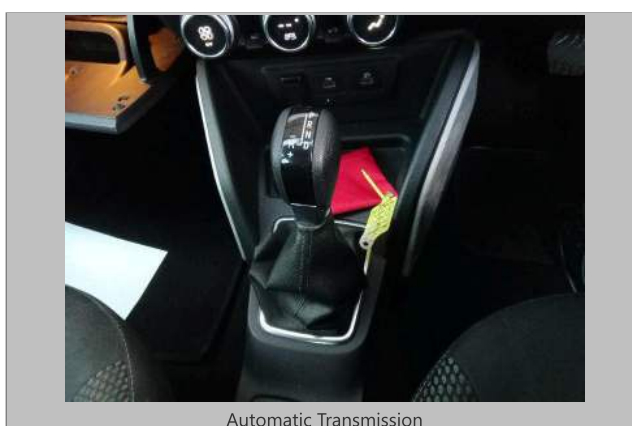
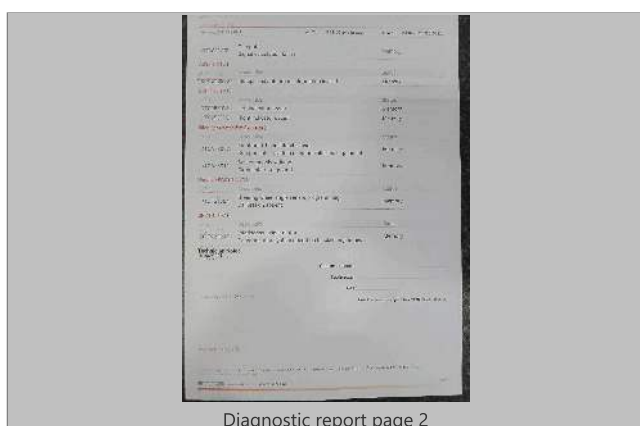
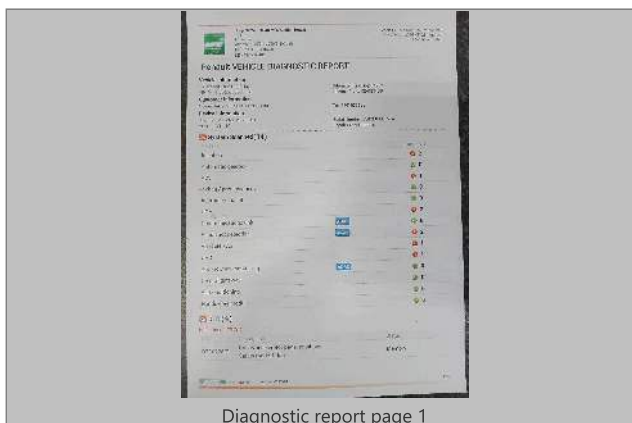
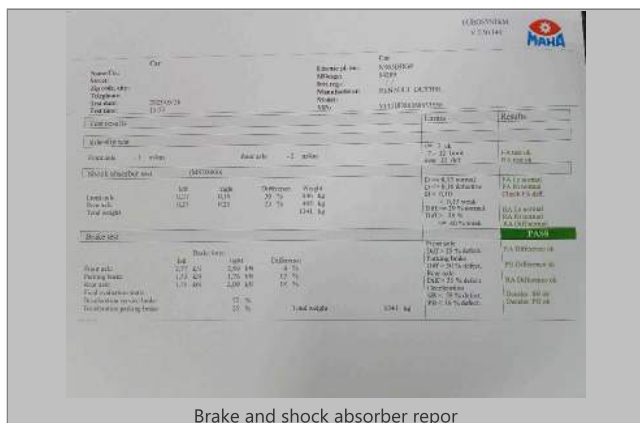



Front chassis



Rear chassis



Spare wheel



FRONT RIGHT CORNER



REAR LEFT CORNER



INTERIOR (FRONT DRIVER DOOR)



DASHBOARD (W/ ENGINE RUNNING)



ODOMETER



90 DEGREE FRONT



90 DEGREE RIGHT



90 DEGREE REAR



90 DEGREE LEFT



LF TYRE TREAD



LR TYRE TREAD



RR TYRE TREAD



RF TYRE TREAD



LICENSE DISC



VIN PLATE OR STICKER



ENGINE 1



Rear Fender Right



Door Rear Right



Door Front Right

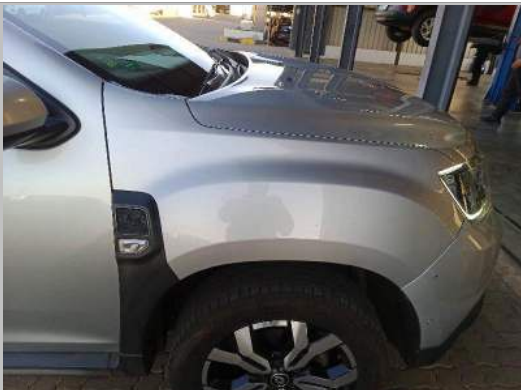

Front Fender Right



Side Mirror Right



Front Bumper



Front Bumper



Bonnet



Side Mirror Left



Door Front Left



Door Rear Left



Rear Fender Left



Rear bumper



Rear bumper



Water level



Rim Front Right