DEKRA

CONDITION REPORT

Report No:
2017318943
DATE
29/10/2026

MFC Auction House
M57 Pretoria Rd, Glenmarais, KEMPTON PARK
Gauteng

DEKRA MFC
M57 Pretoria Rd - 1619
KEMPTON PARK - GT
08610 33572



Assignment

Client	MFC Auction House	Inspection Location	MFC M57 Pretoria Road - 1619 Kempton Park - GT
Requested Date	29/10/2026		
Inspection Date	29/10/2026		

Vehicle Data

Vehicle Type	PASSENGER VEHICLE	Registered Owner	MFC AUCTION HOUSE
Manufacturer	AUDI	Registration Number	JB21WMGP
Model	A3 SPORTBACK 30 TFSI 5-DR S TRONIC [2018-2020]	Register Number	
		Date Of First Licensing	
VIN	WAUZZZ8V3KA081698	Last COR	
Engine Number		License Expiry Date	31/01/2026
Doors	5	Power / Displacement	
Color	WHITE	Paint Finish	TWO COAT UNI
Year Model	2019	Fuel	PETROL
Km Reading	211,418 KM	Transmission	AUTOMATIC
Cab / Body Type	HATCHBACK		

Vehicle Options & Accessories

Items

VEHICLE INSPECTION

DEKRA Automotive (PTY) Ltd.
97 Willem Cruywagen Ave
Klerksoord, Pretoria, 0200
Phone: 012 542 4867
www.dekraauto.co.za

VIN: WAUZZZ8V3KA081698

DEKRA

CONDITION REPORT

Report No:
2017318943
DATE
29/10/2026

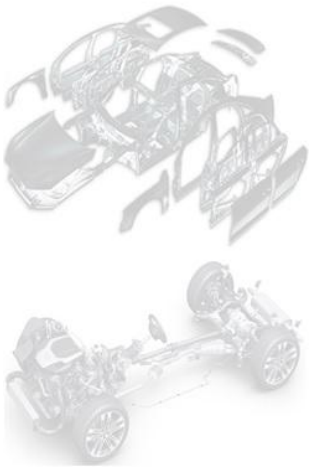

Damage	Repair Way
Under bonnet insulation cover Damaged	Repair
Engine Management Lights Set	Repair
Seat Front Right Damaged	Repair
Front Bumper Damaged	Repair
Bonnet Damaged	Repair
Front Fender Left Damaged	Repair
Front Fender Right Damaged	Repair
Rear Fender Left Damaged	Repair
Rear Fender Right Damaged	Repair
Door Front Left Damaged	Repair
Door Front Right Damaged	Repair
Door Rear Left Damaged	Repair
Door Rear Right Damaged	Repair
Rear bumper Damaged	Repair
Sill Panel Left Damaged	Replace
Roof Damaged	Repair
Windscreen Damaged	Repair
Brake disc 1. Axle left Excessive Wear & Tear	Replace
Brake disc 1. Axle right Excessive Wear & Tear	Replace
Brake disc 2. Axle left Excessive Wear & Tear	Replace
Brake disc 2. Axle right Excessive Wear & Tear	Replace
Control Arm Bush(es) Front Axle Left Worn	Replace
Control Arm Bush(es) Front Axle Right Damaged	Replace
Tyre Front Left Worn	Replace
Tyre Front Right Worn	Replace
Tyre Rear Left Worn	Replace
Radiator Cradle Damaged	Replace
Engine light illuminated	Repair

Brakes

Brake Test Results

	Left	Right		
	Braking Force [KN]	Braking Force [KN]	Axle Weight [KG]	Deceleration [m/s²]
Front	3.41	3.51	-	
Rear	2.77	2.98	-	
Emergency / Parking	1.26	0.67	-	

Tyres and Rims

Tyre Specification & Measurement

	Size	Load/Speed Index	Manufacture	Model	Type*	Production Date	Tread Depth (mm)
Front Left	205/55R16	91H	Hankook	Radial	V	1323	0 mm
Front Right	205/55R16	91V	Continental	Contipremiu	V	2515	0 mm
Rear Left	205/55R16	91V	wanli	Radial	V	3016	0 mm
Rear Right	205/55R16	91H	Hankook	Radial	V	4224	1 mm

* Tyre Legend: V=Virgin, R=Recap

DEKRA Automotive (PTY) Ltd.
97 Willem Cruywagen Ave
Klerksoord, Pretoria, 0200
Phone: 012 542 4867
www.dekraauto.co.za

VIN: WAUZZZ8V3KA081698

DEKRA

CONDITION REPORT

Report No:
2017318943
DATE
29/10/2026

Diagnostic

During the diagnostic the following error messages were detected: (See also attached Diagnostic Report. For more information regarding the Fault Codes (DTC) and the recommended rectifications please contact the workshops of the vehicle manufacture).

No	System	Code	Description	Status
1	ENGINE CONTROL MODULE	P048000	COOLING FAN 1 CONTROL CIRCUIT	

Inspection Conditions

No Test Drive
Battery Flat
Engine number – not possible to verify engine number (not visible without dismantling)
Inspection conditions for the vehicle inspection were sufficient

Comments

General Comments: ACCORDING TO THE AGE AND MILEAGE OF THE VEHICLE, NORMAL WEAR AND TEAR MARKS ARE VISIBLE ON THE INTERIOR, EXTERIOR, ELECTRICAL AND MECHANICAL PARTS.SIGNS OF REPAIR WORK DONE TO BODY PANELS. POOR ALIGNMENT TO SOMEBODY PANELS. SIGNS OF HAIL DAMAGE TO SOME BODY PANELS.

Concluding Remarks

THIS REPORT HAS BEEN DRAWN UP IMPARTIALLY AND TO THE BEST OF OUR KNOWLEDGE

Technician

Werner Laubscher

This document was created electronically and is valid without signature.

General Remarks: The DEKRA Condition Report Inspection is a visual and functional check of all the items listed inside the report. DEKRA is not liable for concealed and hidden defects. DEKRA doesn't check: oil and fuel consumption, source of a leak if the area is dirty, oil pump strainer for any build-up of sludge, operation of cassette players or compact disc players, sound or radio reception, alarm systems, cylinder compression. We don't dismantle, remove or strip any part of the vehicle. Road testing is carried out within the immediate confines of the inspection location. This condition report is valid only for the described vehicle and the described condition at the time of inspection. DEKRA Terms & Conditions apply.

DEKRA Automotive (PTY) Ltd.
97 Willem Cruywagen Ave
Klerksoord, Pretoria, 0200
Phone: 012 542 4867
www.dekraauto.co.za

VIN: WAUZZZ8V3KA081698

DEKRA

CONDITION REPORT

Report No:
2017318943
DATE
29/10/2026



FRONT RIGHT CORNER



REAR LEFT CORNER



90 DEGREE FRONT



90 DEGREE REAR



90 DEGREE RIGHT



90 DEGREE LEFT

DEKRA Automotive (PTY) Ltd.
97 Willem Cruywagen Ave
Klerksoord, Pretoria, 0200
Phone: 012 542 4867
www.dekraauto.co.za

VIN: WAUZZZ8V3KA081698

DEKRA

CONDITION REPORT

Report No:
2017318943
DATE
29/10/2026



INTERIOR (FRONT DRIVER DOOR)

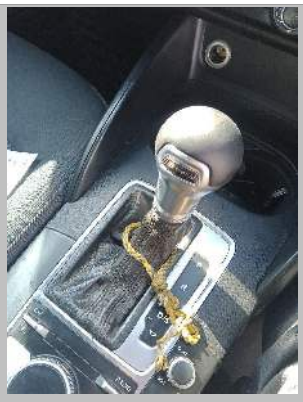

Automatic.



DASHBOARD (W/ ENGINE RUNNING)



ODOMETER



LICENSE DISC



VIN PLATE OR STICKER

DEKRA Automotive (PTY) Ltd.
97 Willem Cruywagen Ave
Klerksoord, Pretoria, 0200
Phone: 012 542 4867
www.dekraauto.co.za

VIN: WAUZZZ8V3KA081698

DEKRA

CONDITION REPORT

Report No:
2017318943
DATE
29/10/2026



ENGINE 1



Undercarriage front.

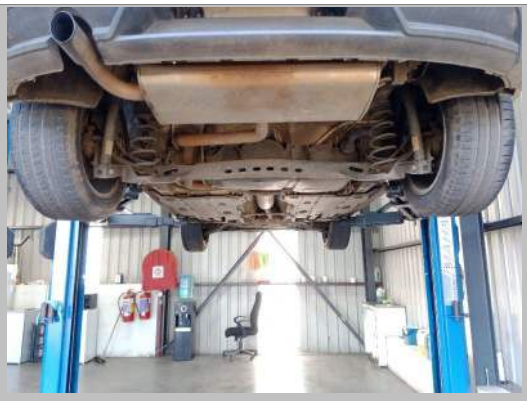

Undercarriage rear.



Oil cap and dipstick.



LF TYRE TREAD

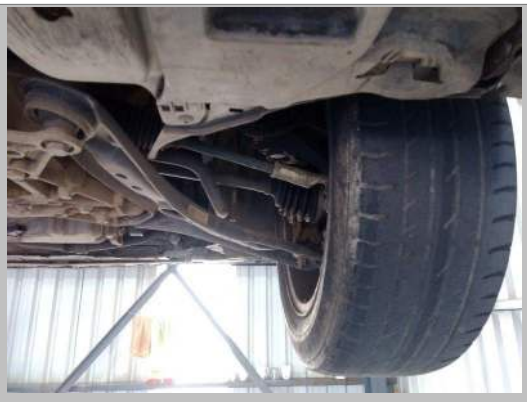

RF TYRE TREAD

DEKRA Automotive (PTY) Ltd.
97 Willem Cruywagen Ave
Klerksoord, Pretoria, 0200
Phone: 012 542 4867
www.dekraauto.co.za

VIN: WAUZZZ8V3KA081698

DEKRA

CONDITION REPORT

Report No:
2017318943
DATE
29/10/2026

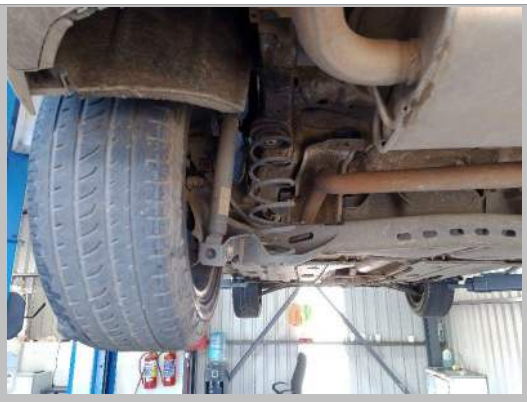

LR TYRE TREAD



RR TYRE TREAD

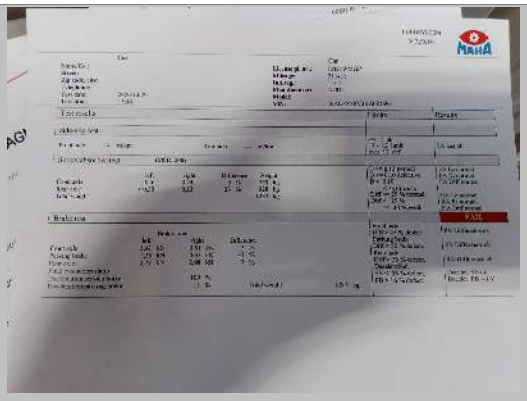

Brake test.

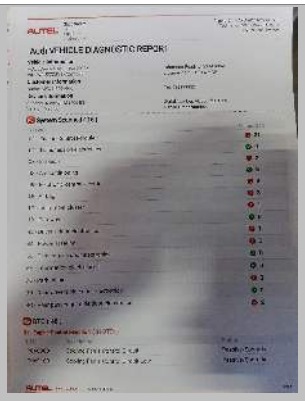

Diagnostic Report page 1

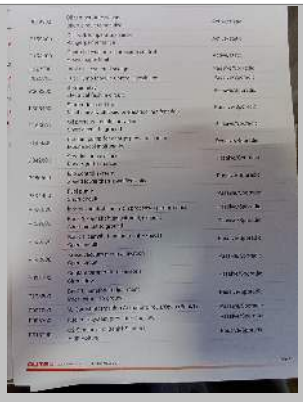

Diagnostic Report page 2

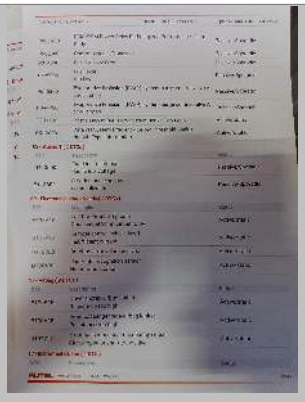

Diagnostic Report page 3

DEKRA Automotive (PTY) Ltd.
97 Willem Cruywagen Ave
Klerksoord, Pretoria, 0200
Phone: 012 542 4867
www.dekraauto.co.za

VIN: WAUZZZ8V3KA081698

DEKRA

CONDITION REPORT

Report No:
2017318943
DATE
29/10/2026

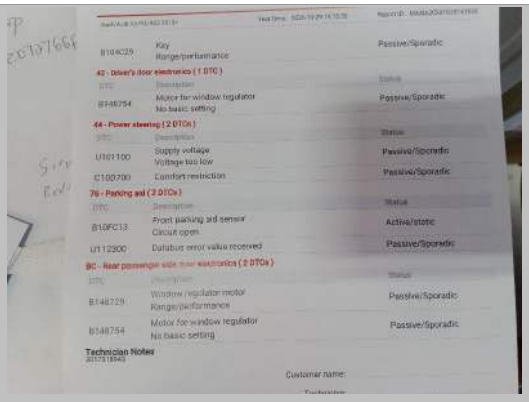

Diagnostic Report page 4



Water level

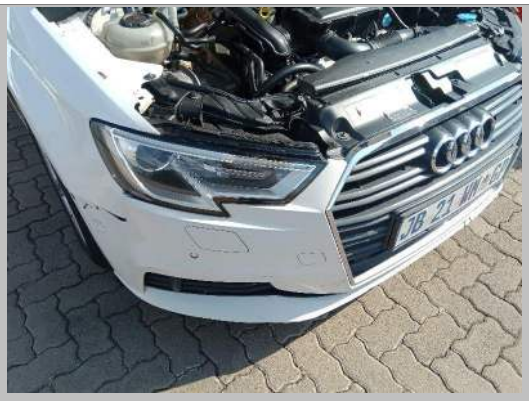

Front Bumper

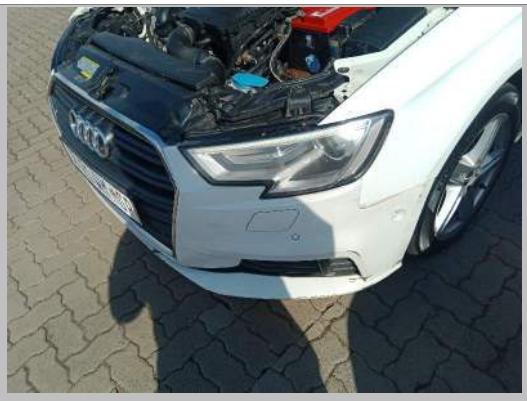

Front Bumper

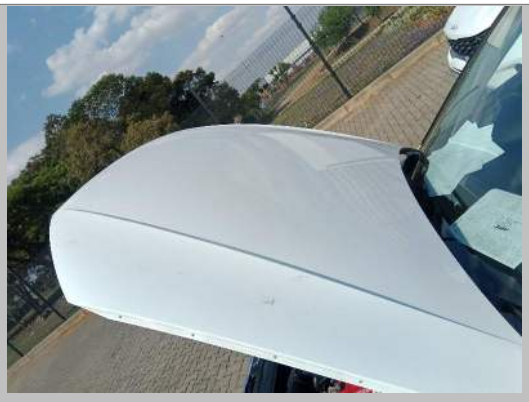

Bonnet



Front Fender Left

DEKRA Automotive (PTY) Ltd.
97 Willem Cruywagen Ave
Klerksoord, Pretoria, 0200
Phone: 012 542 4867
www.dekraauto.co.za

VIN: WAUZZZ8V3KA081698

DEKRA

CONDITION REPORT

Report No:
2017318943
DATE
29/10/2026

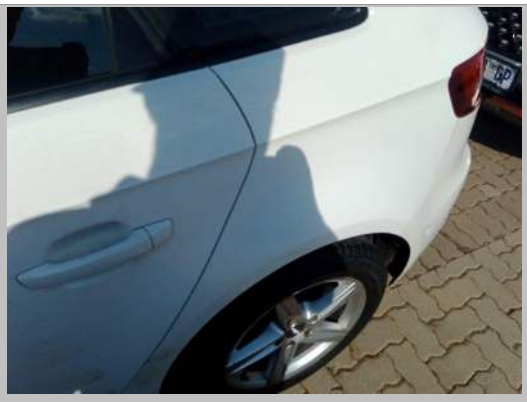

Rear Fender Left



Door Front Left



Door Rear Left



Rear bumper

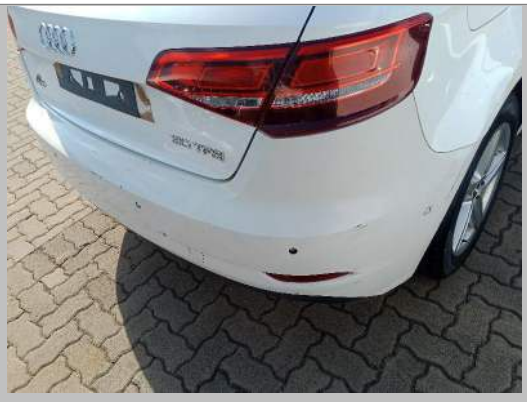

Rear bumper



Door Rear Right

DEKRA Automotive (PTY) Ltd.
97 Willem Cruywagen Ave
Klerksoord, Pretoria, 0200
Phone: 012 542 4867
www.dekraauto.co.za

VIN: WAUZZZ8V3KA081698

DEKRA

CONDITION REPORT

Report No:
2017318943
DATE
29/10/2026



Door Front Right



Rear Fender Right

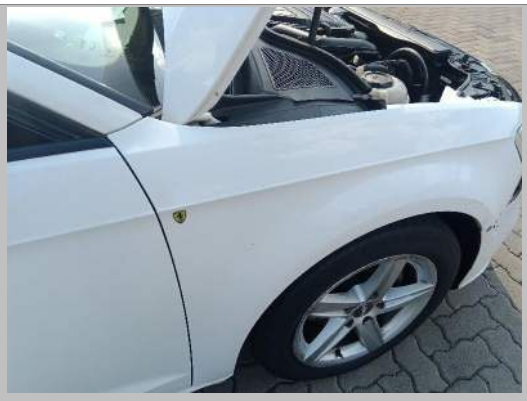

Front Fender Right



Windscreen



Roof



Under bonnet insulation cover

DEKRA Automotive (PTY) Ltd.
97 Willem Cruywagen Ave
Klerksoord, Pretoria, 0200
Phone: 012 542 4867
www.dekraauto.co.za

VIN: WAUZZZ8V3KA081698

DEKRA

CONDITION REPORT

Report No:
2017318943
DATE
29/10/2026



Engine Management Lights



Sill Panel Left



Seat Front Right



Tyre Rear Left



Tyre Front Left



Tyre Front Right

DEKRA Automotive (PTY) Ltd.
97 Willem Cruywagen Ave
Klerksoord, Pretoria, 0200
Phone: 012 542 4867
www.dekraauto.co.za

VIN: WAUZZZ8V3KA081698

DEKRA

CONDITION REPORT

Report No:
2017318943
DATE
29/10/2026



Control Arm Bush(es) Front Axle Right



Control Arm Bush(es) Front Axle Left

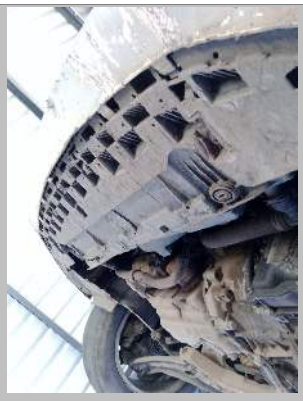

Radiator Cradle



Brake disc 2. Axle left



Brake disc 2. Axle right



Brake disc 1. Axle left

DEKRA Automotive (PTY) Ltd.
97 Willem Cruywagen Ave
Klerksoord, Pretoria, 0200
Phone: 012 542 4867
www.dekraauto.co.za

VIN: WAUZZZ8V3KA081698

DEKRA

CONDITION REPORT

Report No:
2017318943
DATE
29/10/2026



Brake disc 1. Axle right

DEKRA Automotive (PTY) Ltd.
97 Willem Cruywagen Ave
Klerksoord, Pretoria, 0200
Phone: 012 542 4867
www.dekraauto.co.za

VIN: WAUZZZ8V3KA081698