CONDITION REPORT

Report No: 2016198931

DATE
12/12/2023

MFC Auction House
M57 Pretoria Rd, Glenmarais, KEMPTON PARK
Gauteng

DEKRA MFC
M57 Pretoria Rd - 1619
KEMPTON PARK - GT
08610 33572







Assignment

Client	**MFC Auction House**	Inspection Location	**MFC** **M57 Pretoria Road - 1619** **Kempton Park - GT**
Requested Date	**12/12/2023**		
Inspection Date	**12/12/2023**		

Vehicle Data

Vehicle Type	**PASSENGER VEHICLE**	Registered Owner	**MFC**
Manufacturer	**AUDI**	Registration Number	**JZ57WCGP**
Model	**Q2 TFSI**	Register Number	
VIN	**WAUZZZGA2HA025100**	Date Of First Licensing	
Engine Number		Last COR	
Doors	**5**	License Expiry Date	**30/06/2024**
Color	**GREY**	Power / Displacement	
Year Model		Paint Finish	**TWO COAT METALLIC**
Km Reading	**109,223 KM**	Fuel	**PETROL**
Cab / Body Type	**STATION WAGON**	Transmission	**AUTOMATIC**

Vehicle Options & Accessories

Items

VEHICLE INSPECTION

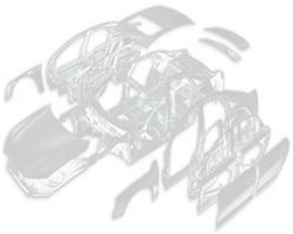


Damage	Repair Way
Front Bumper Damaged	Repair
Bonnet Damaged	Repair
Rear Fender Right Damaged	Repair
Door Front Left Damaged	Repair
Door Front Right Damaged	Repair
Door Rear Left Damaged	Repair
Rear bumper Damaged	Repair

DEKRA

CONDITION REPORT

Report No: 2016198931

DATE
12/12/2023

Brakes

Brake Test Results

	Left	Right		
	Braking Force [KN]	Braking Force [KN]	Axle Weight [KG]	Deceleration [m/s²]
Front	3.18	3.26	-	
Rear	2.56	2.65	-	
Emergency / Parking	1.64	1.84	-	

Tyres and Rims

Tyre Specification & Measurement

	Size	Load/Speed Index	Manufacture	Model	Type*	Production Date	Tread Depth (mm)
Front Left	215/50R18	92W	Michelin	Radial	V	2720	2 mm
Front Right	215/50R18	92W	Michelin	Radial	V	3519	2 mm
Rear Left	215/50R18	92W	Michelin	Radial	V	4515	3 mm
Rear Right	215/50R18	92W	Michelin	Radial	V	4516	2 mm

* Tyre Legend: V=Virgin, R=Recap

Diagnostic

During the diagnostic no active error messages were detected. (See also attached Diagnostic Report. For more information regarding the Fault Codes (DTC) and the recommended rectifications please contact the workshops of the vehicle manufacture).

Inspection Conditions

No Test Drive
Battery Flat
Engine number – not possible to verify engine number (not visible without dismantling)
Inspection conditions for the vehicle inspection were sufficient

Comments

General Comments: ACCORDING TO THE AGE AND MILEAGE OF THE VEHICLE, NORMAL WEAR AND TEAR MARKS ARE VISIBLE ON THE INTERIOR, EXTERIOR, ELECTRICAL AND MECHANICAL PARTS.
Body • Exterior: Minor dents and scratches and stone chips to some body panels. Signs of repair work done to some body panels.

Concluding Remarks

THIS REPORT HAS BEEN DRAWN UP IMPARTIALLY AND TO THE BEST OF OUR KNOWLEDGE

Technician

Werner Laubscher

This document was created electronically and is valid without signature.

General Remarks: The DEKRA Condition Report Inspection is a visual and functional check of all the items listed inside the report. DEKRA is not liable for concealed and hidden defects. DEKRA doesn't check: oil and fuel consumption, source of a leak if the area is dirty, oil pump strainer for any build-up of sludge, operation of cassette players or compact disc players, sound or radio reception, alarm systems, cylinder compression. We don't dismantle, remove or strip any part of the vehicle. Road testing is carried out within the immediate confines of the inspection location. This condition report is valid only for the described vehicle and the described condition at the time of inspection. DEKRA Terms & Conditions apply.

DEKRA Automotive (PTY) Ltd.
97 Willem Cruywagen Ave
Klerksoord, Pretoria, 0200
Phone: 012 542 4867
www.dekraauto.co.za

DEKRA

CONDITION REPORT

VIN: WAUZZZGA2HA025100
Report No: 2016198931
2 / 8
DATE
12/12/2023

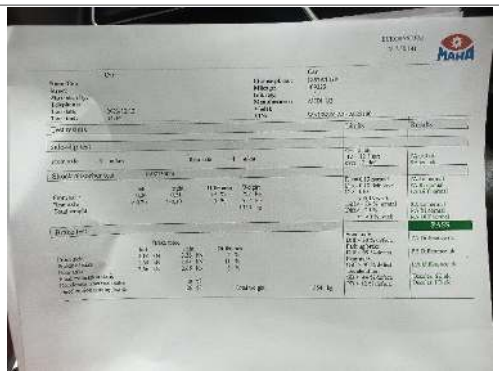

Brake and shock test

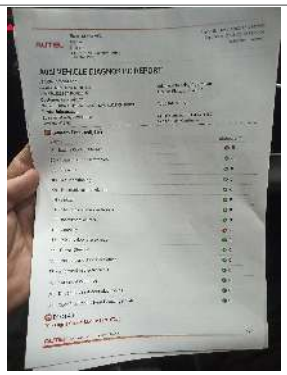

Diagnostic report

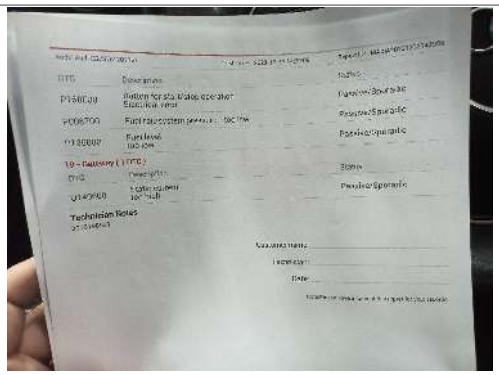

Diagnostic report



FRONT RIGHT CORNER



REAR LEFT CORNER



INTERIOR (FRONT DRIVER DOOR)

DEKRA Automotive (PTY) Ltd.
97 Willem Cruywagen Ave
Klerksoord, Pretoria, 0200
Phone: 012 542 4867
www.dekraauto.co.za

DEKRA

CONDITION REPORT

Report No: 2016198931

VIN: WAUZZZGA2HA025100

DATE

12/12/2023

DEKRA Automotive (PTY) Ltd.
97 Willem Cruywagen Ave
Klerksoord, Pretoria, 0200
Phone: 012 542 4867
www.dekraauto.co.za

DEKRA

CONDITION REPORT

Report No: 2016198931

DATE 12/12/2023

VIN: WAUZZZGA2LA025100



DASHBOARD (W/ ENGINE RUNNING)



ODOMETER



90 DEGREE FRONT



90 DEGREE RIGHT



90 DEGREE REAR



90 DEGREE LEFT

DEKRA Automotive (PTY) Ltd.
97 Willem Cruywagen Ave
Klerksoord, Pretoria, 0200
Phone: 012 542 4867
www.dekraauto.co.za

DEKRA

CONDITION REPORT

Report No: 2016198931

DATE
12/12/2023

VIN: WAUZZZGA2HA025100

DEKRA Automotive (PTY) Ltd.
97 Willem Cruywagen Ave
Klerksoord, Pretoria, 0200
Phone: 012 542 4867
www.dekraauto.co.za

DEKRA

CONDITION REPORT

Report No: 2016198931

DATE
12/12/2023

VIN: WAUZZZGA2HA025100



LF TYRE TREAD



LR TYRE TREAD



RR TYRE TREAD



RF TYRE TREAD



LICENSE DISC



VIN PLATE OR STICKER

DEKRA Automotive (PTY) Ltd.
97 Willem Cruywagen Ave
Klerksoord, Pretoria, 0200
Phone: 012 542 4867
www.dekraauto.co.za

DEKRA

CONDITION REPORT

Report No: 2016198931

DATE
12/12/2023

VIN: WAUZZZGA2HA025100

DEKRA Automotive (PTY) Ltd.
97 Willem Cruywagen Ave
Klerksoord, Pretoria, 0200
Phone: 012 542 4867
www.dekraauto.co.za

DEKRA

CONDITION REPORT

Report No: 2016198931

DATE
12/12/2023



ENGINE 1



ADDITIONAL 4

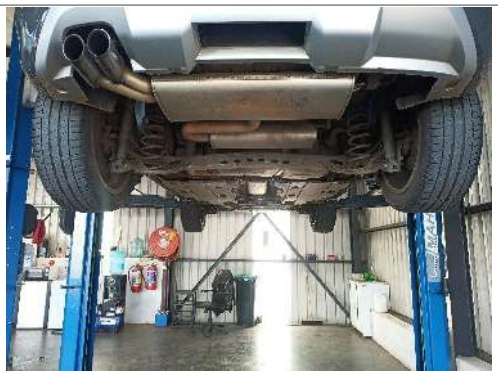

ADDITIONAL 5



ADDITIONAL 10



ADDITIONAL 11



Water level

DEKRA Automotive (PTY) Ltd.
97 Willem Cruywagen Ave
Klerksoord, Pretoria, 0200
Phone: 012 542 4867
www.dekraauto.co.za

DEKRA

CONDITION REPORT

Report No: 2016198931

DATE
12/12/2023

DEKRA Automotive (PTY) Ltd.
97 Willem Cruywagen Ave
Klerksoord, Pretoria, 0200
Phone: 012 542 4867
www.dekraauto.co.za

DEKRA

CONDITION REPORT

Report No: 2016198931

DATE
12/12/2023



Front Bumper



Front Bumper



Bonnet



Door Front Left



Door Rear Left



Rear bumper

DEKRA Automotive (PTY) Ltd.
97 Willem Cruywagen Ave
Klerksoord, Pretoria, 0200
Phone: 012 542 4867
www.dekraauto.co.za

DEKRA

CONDITION REPORT

Report No: 2016198931

DATE
12/12/2023

DEKRA Automotive (PTY) Ltd.
97 Willem Cruywagen Ave
Klerksoord, Pretoria, 0200
Phone: 012 542 4867
www.dekraauto.co.za

DEKRA

CONDITION REPORT

Report No: 2016198931

DATE
12/12/2023



Rear bumper



Door Front Right



Rear Fender Right

DEKRA Automotive (PTY) Ltd.
97 Willem Cruywagen Ave
Klerksoord, Pretoria, 0200
Phone: 012 542 4867
www.dekraauto.co.za

DEKRA

CONDITION REPORT

Report No: 2016198931

DATE
12/12/2023

DEKRA Automotive (PTY) Ltd.
97 Willem Cruywagen Ave
Klerksoord, Pretoria, 0200
Phone: 012 542 4867
www.dekraauto.co.za