



CONDITION REPORT

Report No: 2016285396

DATE
28/02/2024

MFC Auction House
M57 Pretoria Rd, Glenmarais, KEMPTON PARK
Gauteng

DEKRA MFC
M57 Pretoria Rd - 1619
KEMPTON PARK - GT
08610 33572



Assignment

Client	MFC Auction House	Inspection Location	MFC
Requested Date	28/02/2024		M57 Pretoria Road - 1619
Inspection Date	28/02/2024		Kempton Park - GT

Vehicle Data

Vehicle Type	PASSENGER VEHICLE	Registered Owner	MFC AUCTION HOUSE
Manufacturer	BMW	Registration Number	JW01KDGP
Model	320I	Register Number	
VIN	WBA3B16030NP58161	Date Of First Licensing	
Engine Number		Last COR	
Doors	4	License Expiry Date	31/08/2023
Color	BLUE	Power / Displacement	
Year Model		Paint Finish	M - METALLIC
Km Reading	207,712 KM	Fuel	PETROL
Cab / Body Type	SEDAN	Transmission	AUTOMATIC

Vehicle Options & Accessories

Items

VEHICLE INSPECTION

Damage	Repair Way
Seat Front Right Torn / Cut	Repair
Door Panel Front Right Damaged	Repair
Front Bumper Paintwork • Scratched	Repair
Grill Damaged	Replace
Front Fender Right Paintwork • Scratched	Repair
Rear Fender Right Paintwork • Scratched	Repair
Door Front Right Paintwork • Scratched	Repair
Door Rear Left Paintwork • Scratched	Repair
Door Rear Right Paintwork • Scratched	Repair
Rear bumper Paintwork • Scratched	Repair
Windscreen Chipped	Repair
Parking Brake Performance Left / Right Difference out of legal range	Repair
Tyre Front Right Smooth	Replace
Bolt(s) / Nut(s) Front Wheel Left Missing	Replace
Bolt(s) / Nut(s) Front Wheel Right Missing	Replace
Engine Performance Insufficient	Repair
Engine Noise Idling / Hunting	Repair
Parking brake light on	Repair

DEKRA Automotive (PTY) Ltd.
97 Willem Cruywagen Ave
Klerksoord, Pretoria, 0200
Phone: 012 542 4867
www.dekraauto.co.za

VIN: WBA3B16030NP58161

1 / 10



CONDITION REPORT

Report No: 2016285396

DATE
28/02/2024

Brakes

Brake Test Results

	Left	Right	Axle Weight [KG]	Deceleration [m/s ²]
	Braking Force [KN]	Braking Force [KN]		
Front	3.3	3.9	-	
Rear	2.6	2.8	-	
Emergency / Parking	1.9	2.7	-	

Tyres and Rims

Tyre Specification & Measurement

	Size	Load/Speed Index	Manufacture	Model	Type*	Production Date	Tread Depth (mm)
Front Left	235/35R19	91W	Windforce	Catchpower	V	1118	1 mm
Front Right	235/35R19	91W	Windforce	Catchpower	V	1118	0 mm
Rear Left	235/35R19	91W	Royal black	Royal perfor	V	2321	3 mm
Rear Right	255/35R19	96Y	Continental	Contact	V	4519	3 mm

* Tyre Legend: V=Virgin, R=Recap

Diagnostic

During the diagnostic no active error messages were detected. (See also attached Diagnostic Report. For more information regarding the Fault Codes (DTC) and the recommended rectifications please contact the workshops of the vehicle manufacture).

Inspection Conditions

No Test Drive
 Battery Flat
 Engine number – not possible to verify engine number (not visible without dismantling)
 Inspection conditions for the vehicle inspection were sufficient

Comments

General Comments: ACCORDING TO THE AGE AND MILEAGE OF THE VEHICLE, NORMAL WEAR AND TEAR MARKS ARE VISIBLE ON THE INTERIOR, EXTERIOR, ELECTRICAL AND MECHANICAL PARTS.

Concluding Remarks

THIS REPORT HAS BEEN DRAWN UP IMPARTIALLY AND TO THE BEST OF OUR KNOWLEDGE

Technician

Andrick Wymers

This document was created electronically and is valid without signature.

General Remarks: The DEKRA Condition Report Inspection is a visual and functional check of all the items listed inside the report. DEKRA is not liable for concealed and hidden defects. DEKRA doesn't check: oil and fuel consumption, source of a leak if the area is dirty, oil pump strainer for any build-up of sludge, operation of cassette players or compact disc players, sound or radio reception, alarm systems, cylinder compression. We don't dismantle, remove or strip any part of the vehicle. Road testing is carried out within the immediate confines of the inspection location. This condition report is valid only for the described vehicle and the described condition at the time of inspection. DEKRA Terms & Conditions apply.



CONDITION REPORT

Report No: 2016285396

DATE
28/02/2024

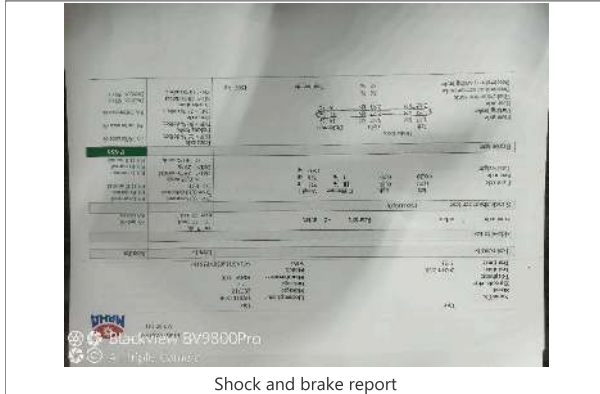

Shock and brake report

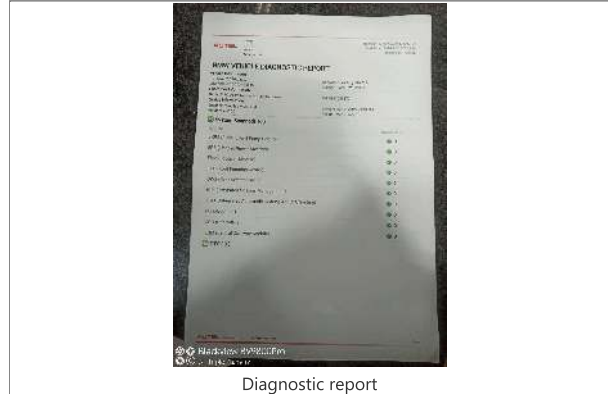

Diagnostic report

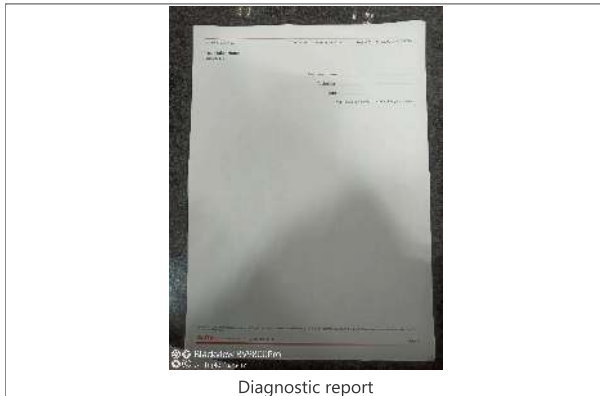

Diagnostic report



FRONT RIGHT CORNER



REAR LEFT CORNER



INTERIOR (FRONT DRIVER DOOR)

DEKRA Automotive (PTY) Ltd.
97 Willem Cruywagen Ave
Klerksoord, Pretoria, 0200
Phone: 012 542 4867
www.dekraauto.co.za

VIN: WBA3B16030NP58161

3 / 10



CONDITION REPORT

Report No: 2016285396

DATE
28/02/2024

DEKRA Automotive (PTY) Ltd.
97 Willem Cruywagen Ave
Klerksoord, Pretoria, 0200
Phone: 012 542 4867
www.dekraauto.co.za

VIN: WBA3B16030NP58161
4 / 10



CONDITION REPORT

Report No: 2016285396

DATE
28/02/2024



DASHBOARD (W/ ENGINE RUNNING)



ODOMETER



90 DEGREE FRONT



90 DEGREE RIGHT



90 DEGREE REAR



90 DEGREE LEFT

DEKRA Automotive (PTY) Ltd.
97 Willem Cruywagen Ave
Klerksoord, Pretoria, 0200
Phone: 012 542 4867
www.dekraauto.co.za

VIN: WBA3B16030NP58161

5 / 10



CONDITION REPORT

Report No: 2016285396

DATE
28/02/2024

DEKRA Automotive (PTY) Ltd.
97 Willem Cruywagen Ave
Klerksoord, Pretoria, 0200
Phone: 012 542 4867
www.dekraauto.co.za

VIN: WBA3B16030NP58161
6 / 10



CONDITION REPORT

Report No: 2016285396

DATE
28/02/2024



LF TYRE TREAD



LR TYRE TREAD



RR TYRE TREAD



RF TYRE TREAD



No spare wheel



LICENSE DISC

DEKRA Automotive (PTY) Ltd.
97 Willem Cruywagen Ave
Klerksoord, Pretoria, 0200
Phone: 012 542 4867
www.dekraauto.co.za

VIN: WBA3B16030NP58161

7 / 10



CONDITION REPORT

Report No: 2016285396

DATE
28/02/2024

DEKRA Automotive (PTY) Ltd.
97 Willem Cruywagen Ave
Klerksoord, Pretoria, 0200
Phone: 012 542 4867
www.dekraauto.co.za

VIN: WBA3B16030NP58161

8 / 10



CONDITION REPORT

Report No: 2016285396

DATE
28/02/2024



VIN PLATE OR STICKER



ENGINE 1



ENGINE 2



CHASSIS



Expansion bottle

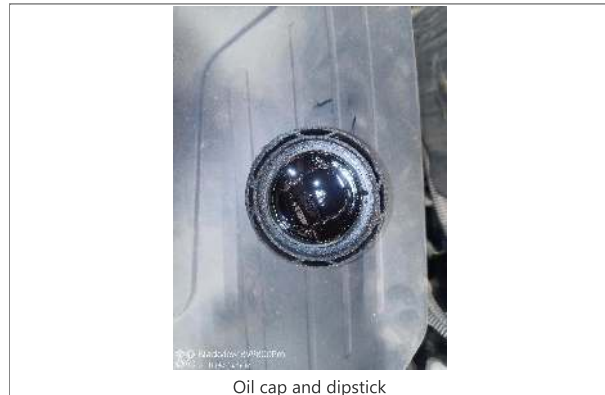

Oil cap and dipstick



CONDITION REPORT

Report No: 2016285396

DATE
28/02/2024

DEKRA Automotive (PTY) Ltd.
97 Willem Cruywagen Ave
Klerksoord, Pretoria, 0200
Phone: 012 542 4867
www.dekraauto.co.za

VIN: WBA3B16030NP58161

10 / 10



CONDITION REPORT

Report No: 2016285396

DATE
28/02/2024



Automatic

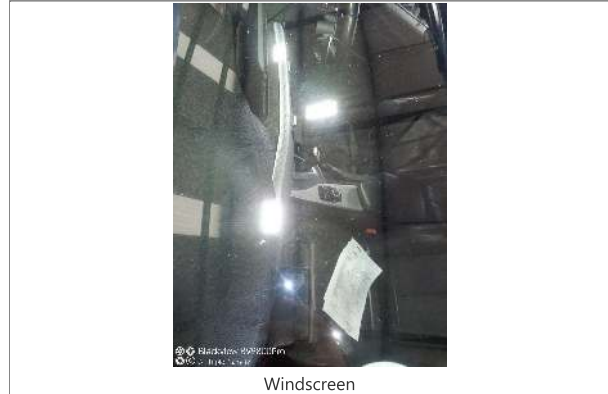

Windscreen



Water level



Door Rear Right



Door Front Right

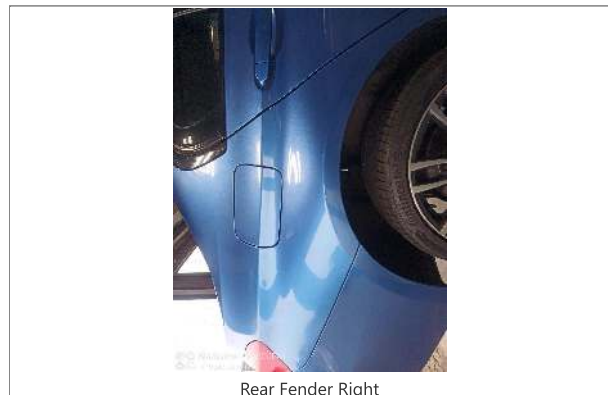

Rear Fender Right

DEKRA Automotive (PTY) Ltd.
97 Willem Cruywagen Ave
Klerksoord, Pretoria, 0200
Phone: 012 542 4867
www.dekraauto.co.za



CONDITION REPORT

Report No: 2016285396

DATE
28/02/2024

DEKRA Automotive (PTY) Ltd.
97 Willem Cruywagen Ave
Klerksoord, Pretoria, 0200
Phone: 012 542 4867
www.dekraauto.co.za



CONDITION REPORT

Report No: 2016285396

DATE
28/02/2024



Front Fender Right

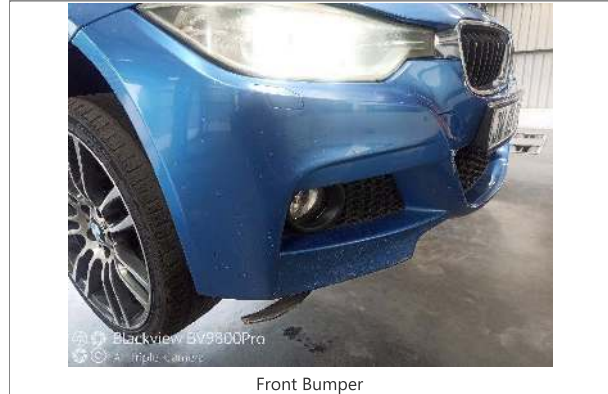

Front Bumper

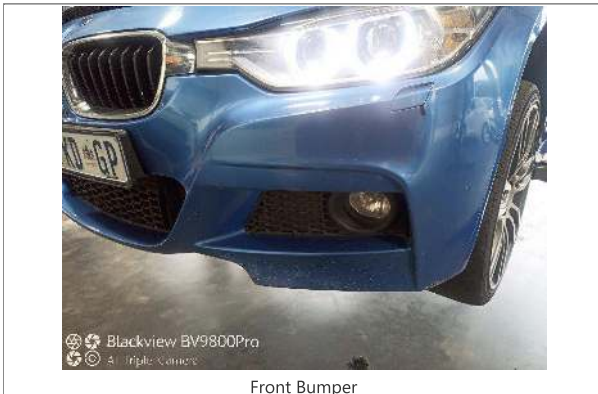

Front Bumper



Front Bumper

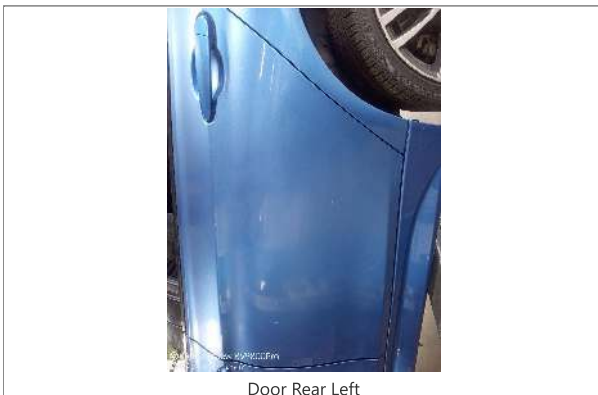

Door Rear Left



Rear bumper

DEKRA Automotive (PTY) Ltd.
97 Willem Cruywagen Ave
Klerksoord, Pretoria, 0200
Phone: 012 542 4867
www.dekraauto.co.za



CONDITION REPORT

Report No: 2016285396

DATE
28/02/2024

DEKRA Automotive (PTY) Ltd.
97 Willem Cruywagen Ave
Klerksoord, Pretoria, 0200
Phone: 012 542 4867
www.dekraauto.co.za



CONDITION REPORT

Report No: 2016285396

DATE
28/02/2024



Rear bumper



Seat Front Right



Bolt(s) / Nut(s) Front Wheel Right



Tyre Front Right

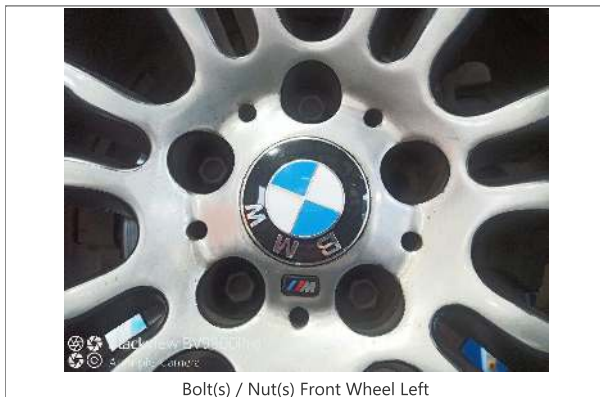

Bolt(s) / Nut(s) Front Wheel Left



Grill

DEKRA Automotive (PTY) Ltd.
97 Willem Cruywagen Ave
Klerksord, Pretoria, 0200
Phone: 012 542 4867
www.dekraauto.co.za



CONDITION REPORT

Report No: 2016285396

DATE
28/02/2024

DEKRA Automotive (PTY) Ltd.
97 Willem Cruywagen Ave
Klerksoord, Pretoria, 0200
Phone: 012 542 4867
www.dekraauto.co.za



CONDITION REPORT

Report No: 2016285396

DATE
28/02/2024



Door Panel Front Right

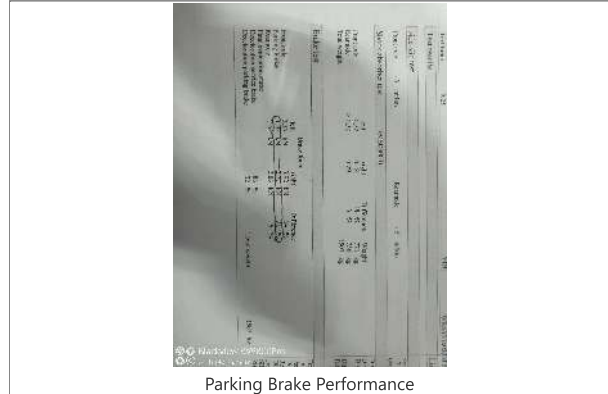

Parking Brake Performance

DEKRA Automotive (PTY) Ltd.
 97 Willem Cruywagen Ave
 Klerksoord, Pretoria, 0200
 Phone: 012 542 4867
 www.dekraauto.co.za



CONDITION REPORT

Report No: 2016285396

DATE
28/02/2024

DEKRA Automotive (PTY) Ltd.
97 Willem Cruywagen Ave
Klerksoord, Pretoria, 0200
Phone: 012 542 4867
www.dekraauto.co.za