

MFC Auction House
M57 Pretoria Rd, Glenmarais, KEMPTON PARK
Gauteng

DEKRA MFC
M57 Pretoria Rd - 1619
KEMPTON PARK - GT
08610 33572



Assignment

Client	MFC Auction House	Inspection Location	MFC
Requested Date	02/02/2024		M57 Pretoria Road - 1619
Inspection Date	02/02/2024		Kempton Park - GT

Vehicle Data

Vehicle Type	PASSENGER VEHICLE	Registered Owner	MFC AUCTION HOUSE
Manufacturer	MERCEDES-BENZ	Registration Number	HJY307FS
Model	A 45 AMG	Register Number	
VIN	WDD1760522J192630	Date Of First Licensing	
Engine Number		Last COR	
Doors	5	License Expiry Date	02/02/2024
Color	RED	Power / Displacement	
Year Model		Paint Finish	C - COMMON
Km Reading	83,565 KM	Fuel	PETROL
Cab / Body Type	HATCHBACK	Transmission	AUTOMATIC

Vehicle Options & Accessories

Items

VEHICLE INSPECTION

Damage	Repair Way
Front Bumper Paintwork • Scratched	Repair
Front Fender Right Paintwork • Scratched	Repair
Door Front Left Paintwork • Chipmarks	Repair
Door Front Right Paintwork • Chipmarks	Repair
Rear bumper Paintwork • Scratched	Repair
Windscreen Cracked	Replace
Tyre Front Right Damaged	Replace
Tyre Rear Right Smooth	Replace
No license dice	Replace
Engine management lights illuminated	Repair

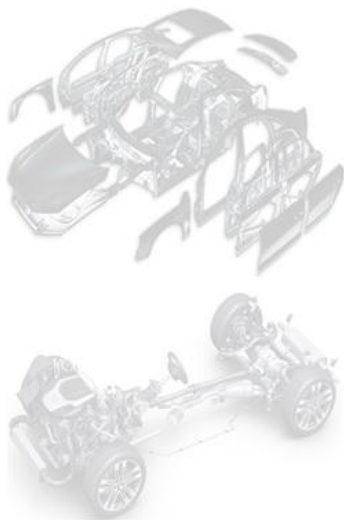

Brakes

Brake Test Results

No Brake Test on a brake test machine has been performed.

	Left	Right	Axle Weight [KG]	Deceleration [m/s ²]
	Braking Force [KN]	Braking Force [KN]		
Front	-	-	-	
Rear	-	-	-	
Emergency / Parking	-	-	-	

Tyres and Rims

Tyre Specification & Measurement

	Size	Load/Speed Index	Manufacture	Model	Type*	Production Date	Tread Depth (mm)
Front Left	235/35R19	91W	Mazzini	Eco607	V	4320	1 mm
Front Right	235/35R19	91Y	Continental	Contact	V	1921	0 mm
Rear Left	235/35R19	91Y	Yokohama	Advan sport	V	4816	2 mm
Rear Right	235/35R19	91Y	Continental	Contact	V	0819	0 mm

* Tyre Legend: V=Virgin, R=Recap

Diagnostic

During the diagnostic no active error messages were detected. (See also attached Diagnostic Report. For more information regarding the Fault Codes (DTC) and the recommended rectifications please contact the workshops of the vehicle manufacture).

Inspection Conditions

No Test Drive
 Battery Flat
 Engine number – not possible to verify engine number (not visible without dismantling)
 Inspection conditions for the vehicle inspection were sufficient

Comments

General Comments: ?ACCORDING TO THE AGE AND MILEAGE OF THE VEHICLE, NORMAL WEAR AND TEAR MARKS ARE VISIBLE ON THE INTERIOR, EXTERIOR, ELECTRICAL AND MECHANICAL PARTS. Body • Exterior: Vehicle got minor scratches, stone chips and dents on some body panels
 Brakes:

Concluding Remarks

THIS REPORT HAS BEEN DRAWN UP IMPARTIALLY AND TO THE BEST OF OUR KNOWLEDGE

Technician

Andrick Wymers

This document was created electronically and is valid without signature.

General Remarks: The DEKRA Condition Report Inspection is a visual and functional check of all the items listed inside the report. DEKRA is not liable for concealed and hidden defects. DEKRA doesn't check: oil and fuel consumption, source of a leak if the area is dirty, oil pump strainer for any build-up of sludge, operation of cassette players or compact disc players, sound or radio reception, alarm systems, cylinder compression. We don't dismantle, remove or strip any part of the vehicle. Road testing is carried out within the immediate confines of the inspection location. This condition report is valid only for the described vehicle and the described condition at the time of inspection. DEKRA Terms & Conditions apply.



REAR LEFT CORNER



FRONT RIGHT CORNER



90 DEGREE RIGHT



90 DEGREE LEFT



90 DEGREE REAR



90 DEGREE FRONT



ODOMETER



DASHBOARD (W/ ENGINE RUNNING)



INTERIOR (FRONT DRIVER DOOR)

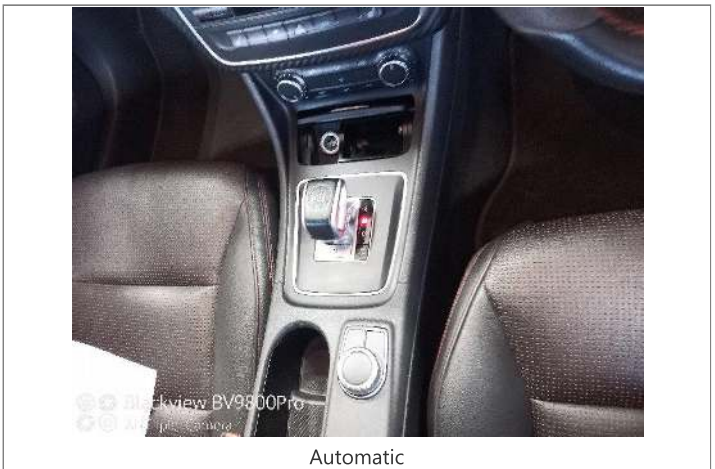

Automatic



LF TYRE TREAD



LR TYRE TREAD



RR TYRE TREAD



RF TYRE TREAD



Expansion bottle



Oil cap and dipstick



No spare wheel



ENGINE 1

VIN: WDD1760522J192630

7 / 9



CHASSIS



ENGINE 2

VIN: WDD1760522J192630
8 / 9



VIN PLATE OR STICKER

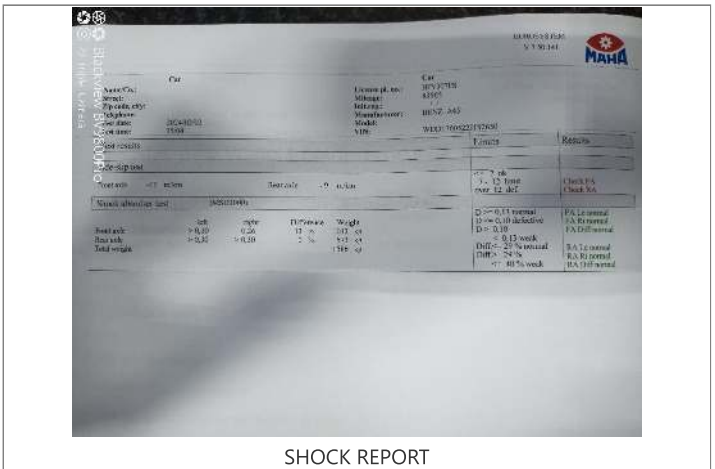

SHOCK REPORT

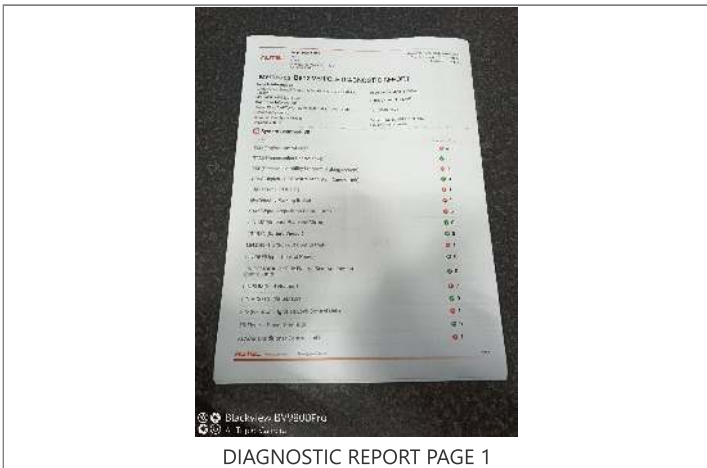

DIAGNOSTIC REPORT PAGE 1

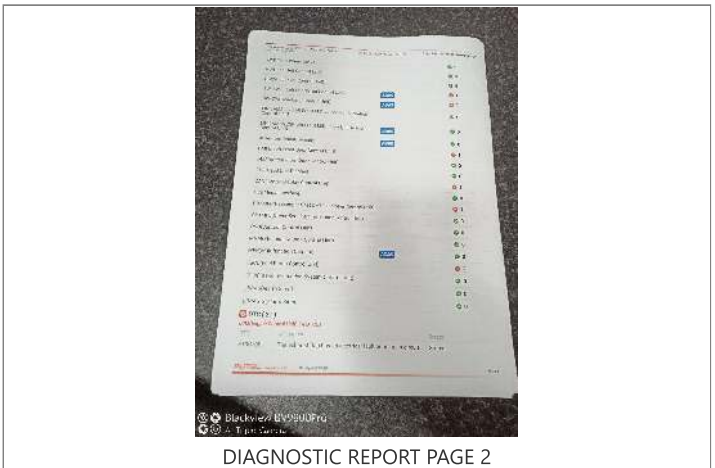

DIAGNOSTIC REPORT PAGE 2

VIN: WDD1760522J192630

9 / 9

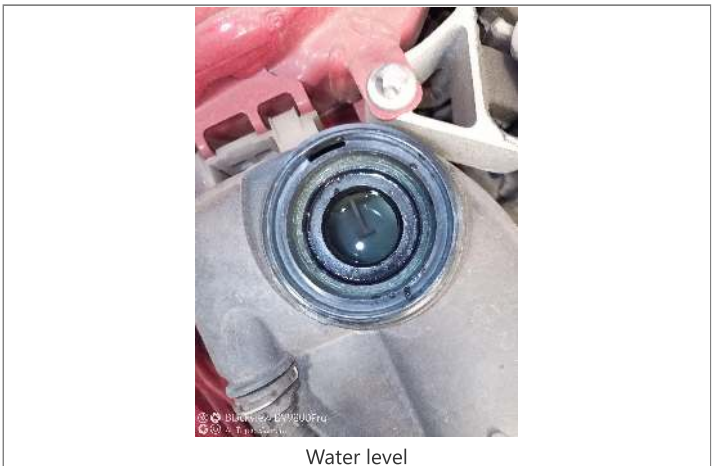
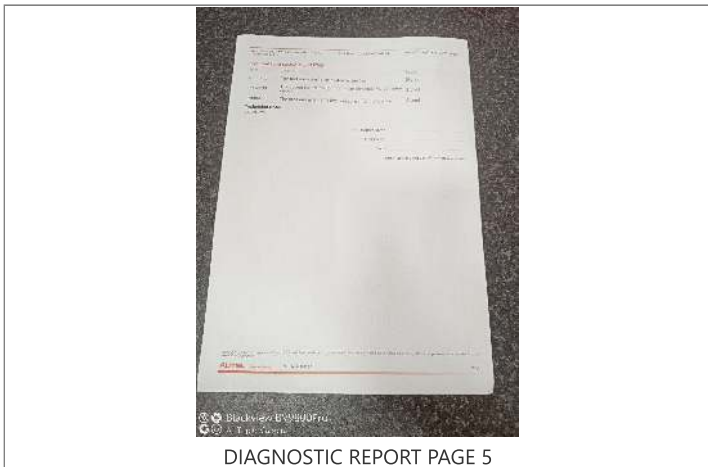
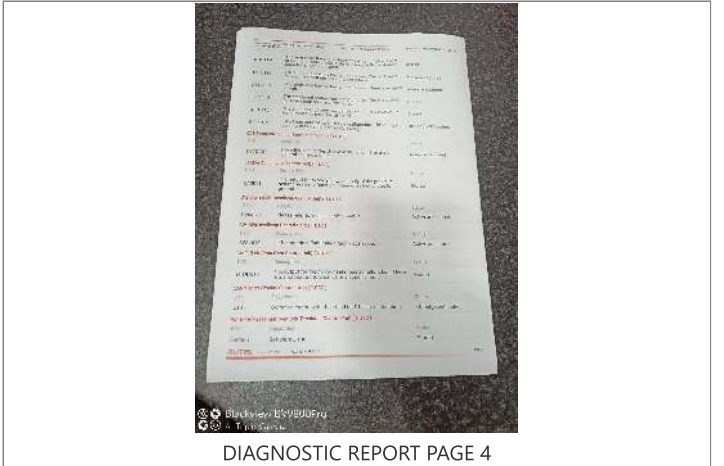
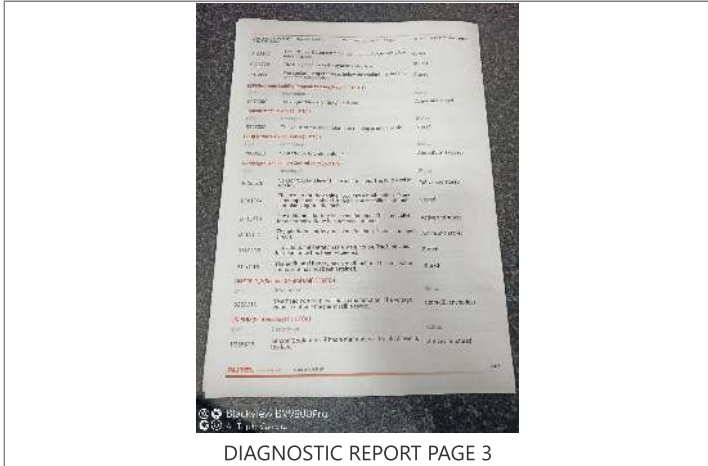



Front Bumper



Door Front Left



Rear bumper



Rear bumper



Door Front Right



Tyre Rear Right



Tyre Front Right

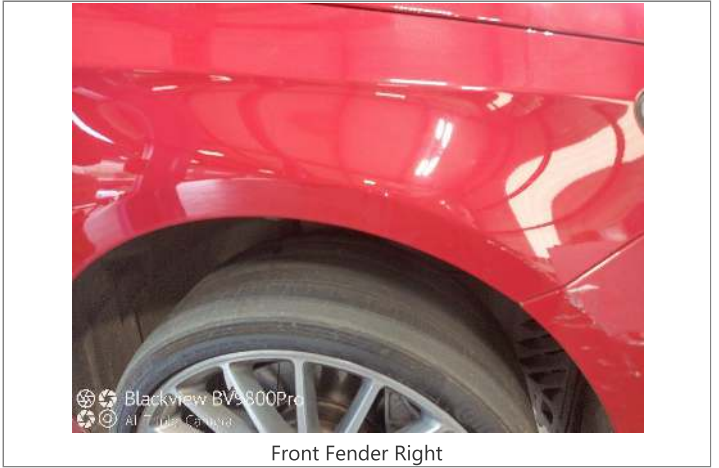

Front Fender Right

DEKRA Automotive (PTY) Ltd.
97 Willem Cruywagen Ave
Klerksoord, Pretoria, 0200
Phone: 012 542 4867
www.dekraauto.co.za