

MFC Auction House
M57 Pretoria Rd, Glenmarais, KEMPTON PARK
Gauteng

DEKRA MFC
M57 Pretoria Rd - 1619
KEMPTON PARK - GT
08610 33572



Assignment

Client	MFC Auction House	Inspection Location	MFC
Requested Date	23/05/2025		M57 Pretoria Road - 1619
Inspection Date	23/05/2025		Kempton Park - GT

Vehicle Data

Vehicle Type	PASSENGER VEHICLE	Registered Owner	
Manufacturer	MERCEDES-BENZ	Registration Number	FRM352L
Model	C180	Register Number	
VIN	WDD2050762R533972	Date Of First Licensing	
Engine Number		Last COR	
Doors	4	License Expiry Date	
Color	SILVER	Power / Displacement	
Year Model		Paint Finish	TWO COAT METALLIC
Km Reading	132,170 KM	Fuel	PETROL
Cab / Body Type	SEDAN	Transmission	AUTOMATIC

Vehicle Options & Accessories

Items

VEHICLE INSPECTION

Damage	Repair Way
Caps Damaged	Replace
Expansion Bottle Damaged	Replace
Center Console / Cubbyhole + Lid Damaged	Repair
Engine Management Lights Set	Repair
Seat Front Left Worn	Repair
Seat Front Right Damaged	Repair
Front Bumper Damaged	Repair
Bonnet Damaged	Repair
Door Front Left Damaged	Repair
Rear bumper Damaged	Repair
Windscreen Damaged	Replace
Brake disc 1. Axle left Worn	Replace
Brake disc 1. Axle right Worn	Replace
Brake disc 2. Axle left Worn	Replace
Brake disc 2. Axle right Worn	Repair
Tyre Front Left Worn	Replace
Tyre Front Right Worn	Replace

DEKRA Automotive (PTY) Ltd.
97 Willem Cruywagen Ave
Klerksoord, Pretoria, 0200
Phone: 012 542 4867
www.dekraauto.co.za

VIN: WDD2050762R533972

Brakes

Brake Test Results

	Left	Right		
	Braking Force [KN]	Braking Force [KN]	Axle Weight [KG]	Deceleration [m/s ²]
Front	3.04	3.48	-	
Rear	2.42	2.51	-	
Emergency / Parking	2.49	2.12	-	

Tyres and Rims

Tyre Specification & Measurement

	Size	Load/Speed Index	Manufacture	Model	Type*	Production Date	Tread Depth (mm)
Front Left	225/50R17	94W	Bridgestone	Radial	V	3922	0 mm
Front Right	225/50R17	94W	Bridgestone	Radial	V	3922	0 mm
Rear Left	225/50R17	94W	Bridgestone	Radial	V	4422	2 mm
Rear Right	225/50R17	94W	Bridgestone	Radial	V	4422	2 mm

* Tyre Legend: V=Virgin, R=Recap

Diagnostic

During the diagnostic the following error messages were detected: (See also attached Diagnostic Report. For more information regarding the Fault Codes (DTC) and the recommended rectifications please contact the workshops of the vehicle manufacture).

No	System	Code	Description	Status
1	ECM	P012B28	THE PRESSURE SENSOR UPSTREAM OF THE TURBOCHARGER H	

Inspection Conditions

No Test Drive
Battery Flat
Engine number – not possible to verify engine number (not visible without dismantling)
Inspection conditions for the vehicle inspection were sufficient

Comments

General Comments: ACCORDING TO AGE AND MILEAGE OF VEHICLE NORMAL WEAR AND TEAR ON INTERIOR, EXTERIOR, ELECTRICAL AND MECHANICAL PARTS. Engine Compartment: bottom of engine and gearbox fully covered cannot pinpoint water leak.
Body • Exterior: Minor dents and scratches and stone chips to some body panels. Signs of repair work done to somebody panels. Poor alignment to somebody panels.

Concluding Remarks

THIS REPORT HAS BEEN DRAWN UP IMPARTIALLY AND TO THE BEST OF OUR KNOWLEDGE

Technician

Werner Laubscher

This document was created electronically and is valid without signature.

General Remarks: The DEKRA Condition Report Inspection is a visual and functional check of all the items listed inside the report. DEKRA is not liable for concealed and hidden defects. DEKRA doesn't check: oil and fuel consumption, source of a leak if the area is dirty, oil pump strainer for any build-up of sludge, operation of cassette players or compact disc players, sound or radio reception, alarm systems, cylinder compression. We don't dismantle, remove or strip any part of the vehicle. Road testing is carried out within the immediate confines of the inspection location. This condition report is valid only for the described vehicle and the described condition at the time of inspection. DEKRA Terms & Conditions apply.

DEKRA Automotive (PTY) Ltd.
97 Willem Cruywagen Ave
Klerksoord, Pretoria, 0200
Phone: 012 542 4867
www.dekraauto.co.za

VIN: WDD2050762R533972



Oil cap.



Undercarriage front.

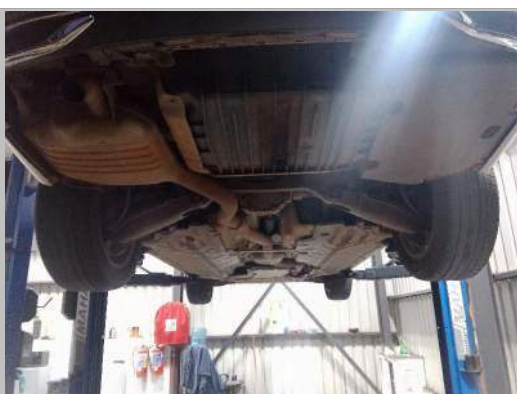

Undercarriage rear.

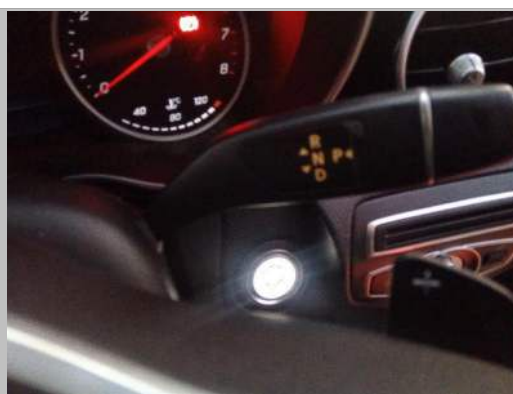

Automatic.

[illegible]

Brake test.

[illegible]

Diagnostic.

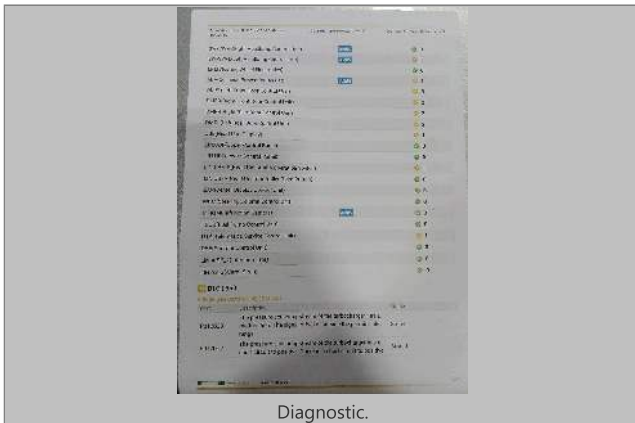

Diagnostic.

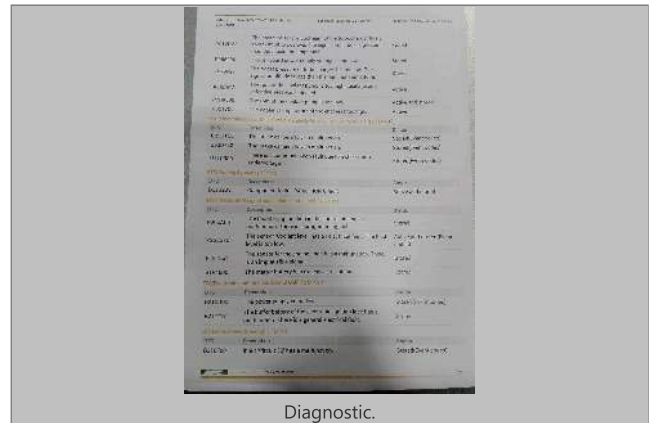

Diagnostic.

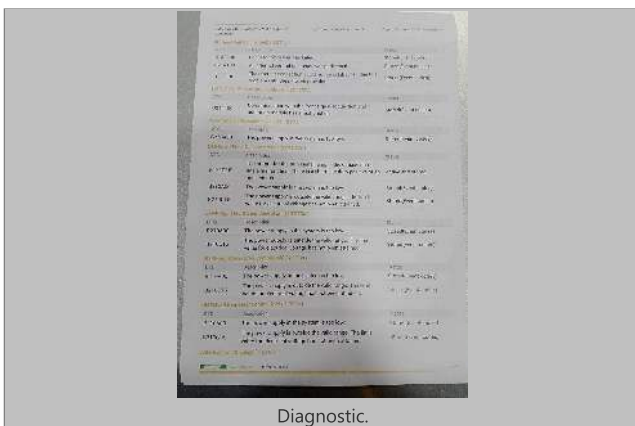

Diagnostic.

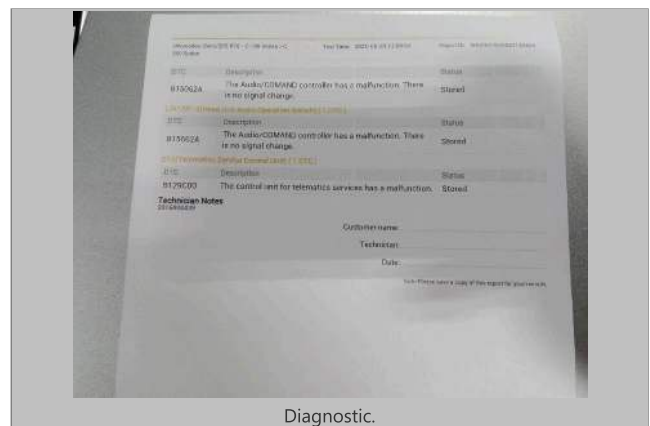

Diagnostic.



FRONT RIGHT CORNER



REAR LEFT CORNER



INTERIOR (FRONT DRIVER DOOR)



DASHBOARD (W/ ENGINE RUNNING)



ODOMETER



90 DEGREE FRONT



90 DEGREE RIGHT



90 DEGREE REAR



90 DEGREE LEFT



LF TYRE TREAD



RF TYRE TREAD



RR TYRE TREAD



LR TYRE TREAD



LICENSE DISC



VIN PLATE OR STICKER



ENGINE 1



Water level



Caps



Expansion Bottle



Front Bumper



Front Bumper



Bonnet



Door Front Left



Rear bumper



Rear bumper



Windscreen



Seat Front Right



Center Console / Cubbyhole + Lid



Engine Management Lights



Seat Front Left



Tyre Front Left



Tyre Front Right



Brake disc 1. Axle right



Brake disc 2. Axle left



Brake disc 1. Axle left



Brake disc 2. Axle right

DEKRA Automotive (PTY) Ltd.
97 Willem Cruywagen Ave
Klerksoord, Pretoria, 0200
Phone: 012 542 4867
www.dekraauto.co.za

VIN: WDD2050762R533972