

MFC Auction House
M57 Pretoria Rd, Glenmarais, KEMPTON PARK
Gauteng

DEKRA MFC
M57 Pretoria Rd - 1619
KEMPTON PARK - GT
08610 33572



Assignment

Client	MFC Auction House	Inspection Location	MFC
Requested Date	11/12/2023		M57 Pretoria Road - 1619
Inspection Date	11/12/2023		Kempton Park - GT

Vehicle Data

Vehicle Type	PASSENGER VEHICLE	Registered Owner	MFC
Manufacturer	FORD	Registration Number	JM57MDGP
Model	ECOSPORT	Register Number	
VIN	WF01XXERK1KU02265	Date Of First Licensing	
Engine Number		Last COR	
Doors	5	License Expiry Date	31/10/2024
Color	SILVER	Power / Displacement	
Year Model		Paint Finish	M - METALLIC
Km Reading	64,770 KM	Fuel	PETROL
Cab / Body Type	STATION WAGON	Transmission	AUTOMATIC

Vehicle Options & Accessories

Items

VEHICLE INSPECTION

Damage	Repair Way
Under bonnet insulation cover Defective	Repair
Front Bumper Paintwork • Discoloured	Repair
Bonnet Paintwork • Scratched	Repair
Front Fender Left Corrosion	Repair
Rear Fender Left Paintwork • Scratched	Repair
Door Front Left Paintwork • Scratched	Repair
Door Front Right Paintwork • Scratched	Repair
Door Rear Right Paintwork • Scratched	Repair
Boot Lid / Hatch door Dented	Repair
Rear bumper Paintwork • Scratched	Repair
Windscreen Chipped	Repair
Control Arm(s) Front Axle Left Defective	Replace
Tyre Front Right Smooth	Replace
Gearbox Mountings Damaged	Replace
CV Joint(s) Boot(s) Front Left (inner/outer) Defective	Repair
Spare wheel cover missing	Replace
Airbag light on	Repair

Brakes

Brake Test Results

	Left	Right	Axle Weight [KG]	Deceleration [m/s ²]
	Braking Force [KN]	Braking Force [KN]		
Front	2.8	2.9	-	
Rear	2.4	2.3	-	
Emergency / Parking	1.5	1.8	-	

Tyres and Rims

Tyre Specification & Measurement

	Size	Load/Speed Index	Manufacture	Model	Type*	Production Date	Tread Depth (mm)
Front Left	205/50R17	93W	Dunlop	Sp sport	V	3621	3 mm
Front Right	205/50R17	89V	Yokohama	Advan	V	3215	0 mm
Rear Left	205/50R17	93W	Gt radial	Champiro	V	1921	2 mm
Rear Right	205/50R17	89V	Apollo	Alnac	V	2821	1 mm
Spare	205/60R16	92H	Continental	Contact	V	3019	5 mm

* Tyre Legend: V=Virgin, R=Recap

Diagnostic

During the diagnostic no active error messages were detected. (See also attached Diagnostic Report. For more information regarding the Fault Codes (DTC) and the recommended rectifications please contact the workshops of the vehicle manufacture).

Inspection Conditions

No Test Drive
 Battery Flat
 Engine number – not possible to verify engine number (not visible without dismantling)
 Inspection conditions for the vehicle inspection were sufficient

Comments

General Comments: ?ACCORDING TO THE AGE AND MILEAGE OF THE VEHICLE, NORMAL WEAR AND TEAR MARKS ARE VISIBLE ON THE INTERIOR, EXTERIOR, ELECTRICAL AND MECHANICAL PARTS

Body • Exterior: Vehicle got minor scratches, stone chips and dents on some body panels. Signs of spray work done on some body panels

Concluding Remarks

THIS REPORT HAS BEEN DRAWN UP IMPARTIALLY AND TO THE BEST OF OUR KNOWLEDGE

Technician

Andrick Wymers

This document was created electronically and is valid without signature.

General Remarks: The DEKRA Condition Report Inspection is a visual and functional check of all the items listed inside the report. DEKRA is not liable for concealed and hidden defects. DEKRA doesn't check: oil and fuel consumption, source of a leak if the area is dirty, oil pump strainer for any build-up of sludge, operation of cassette players or compact disc players, sound or radio reception, alarm systems, cylinder compression. We don't dismantle, remove or strip any part of the vehicle. Road testing is carried out within the immediate confines of the inspection location. This condition report is valid only for the described vehicle and the described condition at the time of inspection. DEKRA Terms & Conditions apply.

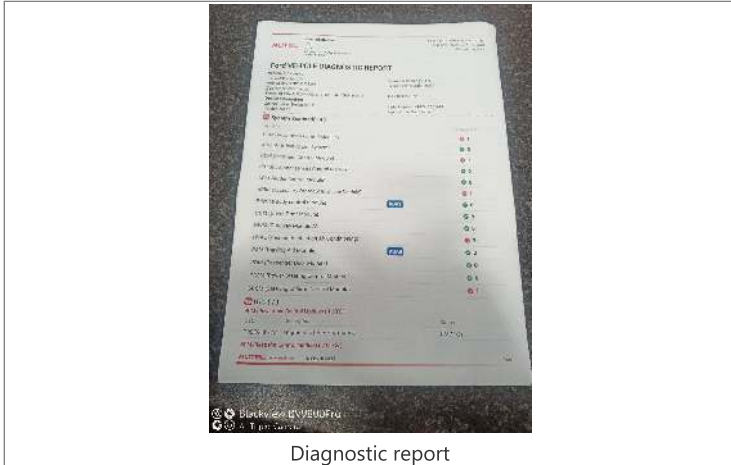

Diagnostic report

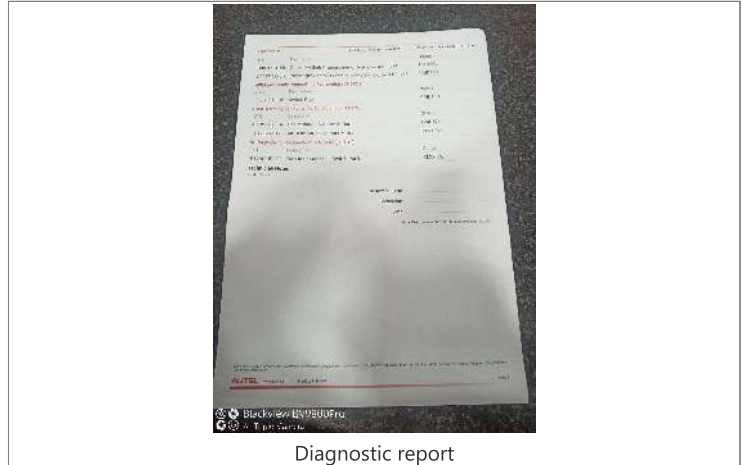

Diagnostic report

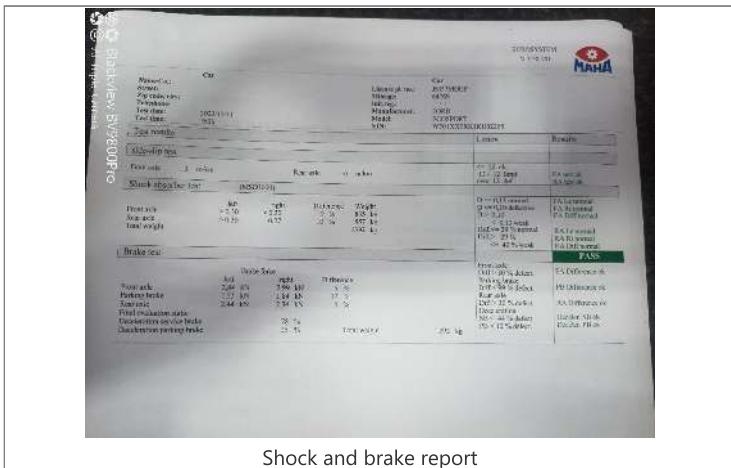

Shock and brake report



LICENSE DISC



VIN PLATE OR STICKER



FRONT RIGHT CORNER



REAR LEFT CORNER



90 DEGREE REAR



90 DEGREE FRONT



90 DEGREE RIGHT

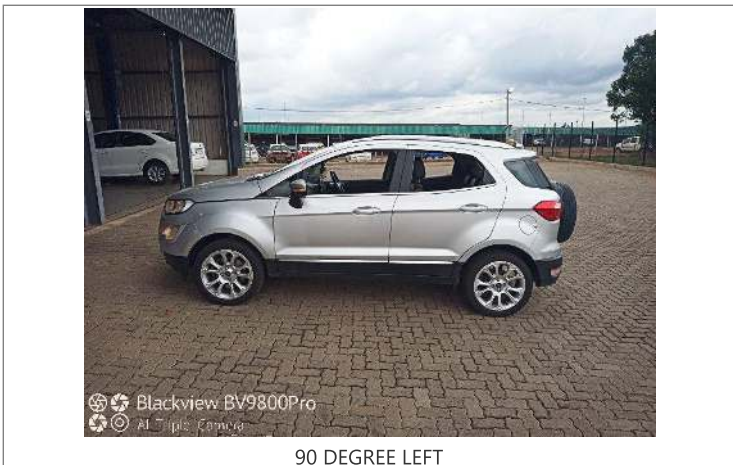

90 DEGREE LEFT



Automatic



Spare wheel



Expenditure bottle

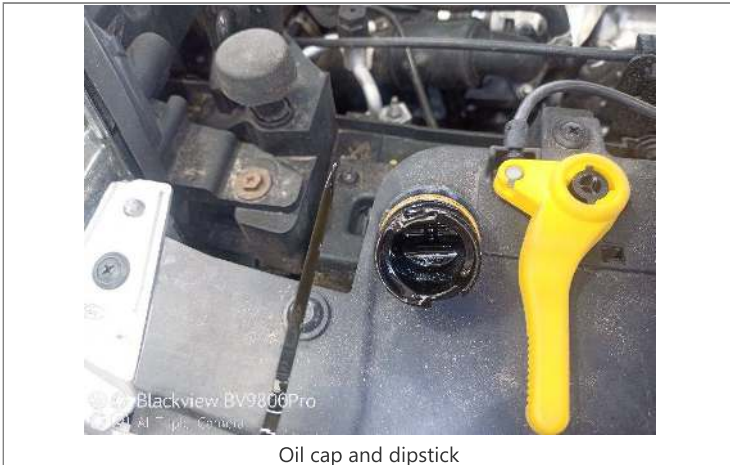

Oil cap and dipstick



INTERIOR (FRONT DRIVER DOOR)



DASHBOARD (W/ ENGINE RUNNING)



ODOMETER

VIN: WF01XXERK1KU02265

7 / 9

VIN: WF01XXERK1KU02265

8 / 9



LF TYRE TREAD



LR TYRE TREAD



RR TYRE TREAD



RF TYRE TREAD



ENGINE 1



CHASSIS

VIN: WF01XXERK1KU02265

9 / 9



ENGINE 2



Windscreen



Water level



Under bonnet insulation cover



Front Bumper



Front Bumper

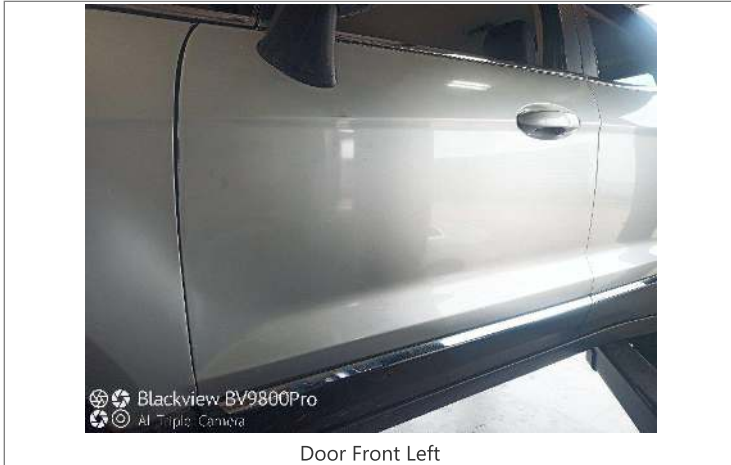

Door Front Left



Front Fender Left



Rear Fender Left



Boot Lid / Hatch door



Rear bumper



Door Rear Right



Door Front Right

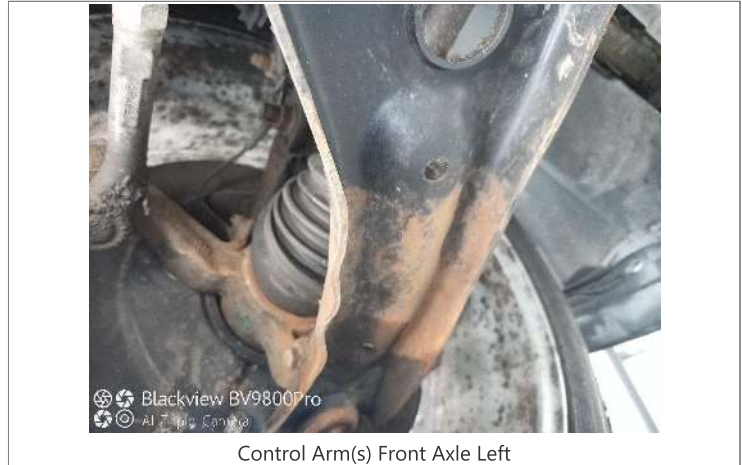

Control Arm(s) Front Axle Left



Gearbox Mountings



CV Joint(s) Boot(s) Front Left (inner/outer)

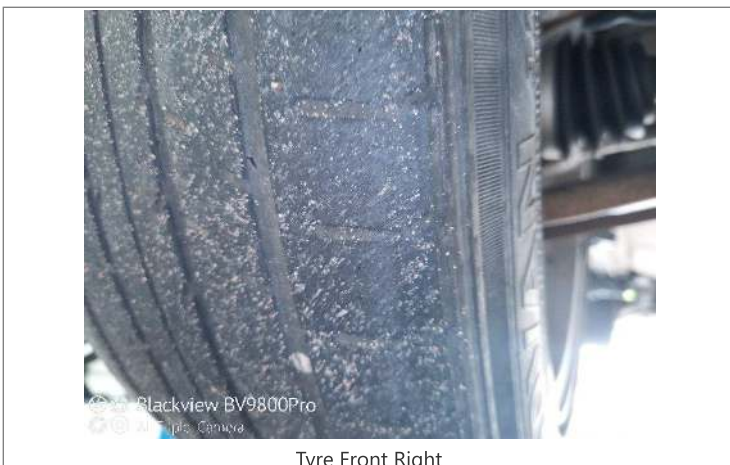

Tyre Front Right



Bonnet

DEKRA Automotive (PTY) Ltd.
97 Willem Cruywagen Ave
Klerksoord, Pretoria, 0200
Phone: 012 542 4867
www.dekraauto.co.za