



CONDITION REPORT

Report No: 2016258549

DATE
07/02/2024

MFC Auction House
M57 Pretoria Rd, Glenmarais, KEMPTON PARK
Gauteng

DEKRA MFC
M57 Pretoria Rd - 1619
KEMPTON PARK - GT
08610 33572



Assignment

Client	MFC Auction House	Inspection Location	MFC
Requested Date	07/02/2024		M57 Pretoria Road - 1619
Inspection Date	07/02/2024		Kempton Park - WC

Vehicle Data

Vehicle Type	PASSENGER VEHICLE	Registered Owner	MFC AUCTION HOUSE
Manufacturer	FORD	Registration Number	HF35XXGP
Model	FOCUS	Register Number	
VIN	WF05XXGCC5GT74082	Date Of First Licensing	
Engine Number		Last COR	
Doors	5	License Expiry Date	31/01/2024
Color	WHITE	Power / Displacement	
Year Model		Paint Finish	C - COMMON
Km Reading	140,959 KM	Fuel	PETROL
Cab / Body Type	HATCHBACK	Transmission	MANUAL

Vehicle Options & Accessories

Items

VEHICLE INSPECTION

Damage	Repair Way
Expansion Bottle Water Leak	Replace
Water level Insufficient	Replace
Park Light Front Right Defective	Replace
Fog Light Rear Right Broken	Replace
Door Lock Front Right Defective	Replace
Front Bumper Cracked	Repair
Grill Damaged	Replace
Bonnet Dented	Repair
A • Pillar Left Dented	Repair
A • Pillar Right Dented	Repair
C • Pillar Left Dented	Repair
Door Front Left Damaged	Repair
Door Front Right Paintwork • Scratched	Repair
Tyre Front Right Damaged	Replace
Spare Tyre Torn / Cut	Replace
Rim Front Left Scratched	Repair
Warning lights illuminated.	Repair

DEKRA Automotive (PTY) Ltd.
97 Willem Cruywagen Ave
Klerksoord, Pretoria, 0200
Phone: 012 542 4867
www.dekraauto.co.za

VIN: WF05XXGCC5GT74082

1 / 10



CONDITION REPORT

Report No: 2016258549

DATE
07/02/2024

Brakes

Brake Test Results

	Left	Right	Axle Weight [KG]	Deceleration [m/s ²]
	Braking Force [KN]	Braking Force [KN]		
Front	3.0	3.5	-	
Rear	2.3	2.3	-	
Emergency / Parking	2	1.7	-	

Tyres and Rims

Tyre Specification & Measurement

	Size	Load/Speed Index	Manufacture	Model	Type*	Production Date	Tread Depth (mm)
Front Left	205/55R16	91V	Continental	Contact	V	1319	1 mm
Front Right	205/55R16	91V	Continental	Contact	V	2821	5 mm
Rear Left	205/55R16	91V	Continental	Contact	V	2721	6 mm
Rear Right	205/55R16	91V	Continental	Contact	V	2721	6 mm
Spare	205/55R16	91V	Continental	Contact	V	///////	3 mm

* Tyre Legend: V=Virgin, R=Recap

Diagnostic

During the diagnostic no active error messages were detected. (See also attached Diagnostic Report. For more information regarding the Fault Codes (DTC) and the recommended rectifications please contact the workshops of the vehicle manufacture).

Inspection Conditions

No Test Drive
 Vehicle doesn't start
 Battery Flat
 Engine number – not possible to verify engine number (not visible without dismantling)
 Inspection conditions for the vehicle inspection were sufficient

Comments

General Comments: ACCORDING TO THE AGE AND MILEAGE OF THE VEHICLE, NORMAL WEAR AND TEAR MARKS ARE VISIBLE ON THE INTERIOR, EXTERIOR, ELECTRICAL AND MECHANICAL PARTS. Engine Compartment: Bottom of engine is fully covered.
 Body • Exterior: Minor dents scratches and

Concluding Remarks

THIS REPORT HAS BEEN DRAWN UP IMPARTIALLY AND TO THE BEST OF OUR KNOWLEDGE

Technician

Trevino Julius

This document was created electronically and is valid without signature.

General Remarks: The DEKRA Condition Report Inspection is a visual and functional check of all the items listed inside the report. DEKRA is not liable for concealed and hidden defects. DEKRA doesn't check: oil and fuel consumption, source of a leak if the area is dirty, oil pump strainer for any build-up of sludge, operation of cassette players or compact disc players, sound or radio reception, alarm systems, cylinder compression. We don't dismantle, remove or strip any part of the vehicle. Road testing is carried out within the immediate confines of the inspection location. This condition report is valid only for the described vehicle and the described condition at the time of inspection. DEKRA Terms & Conditions apply.



CONDITION REPORT

Report No: 2016258549

DATE
07/02/2024

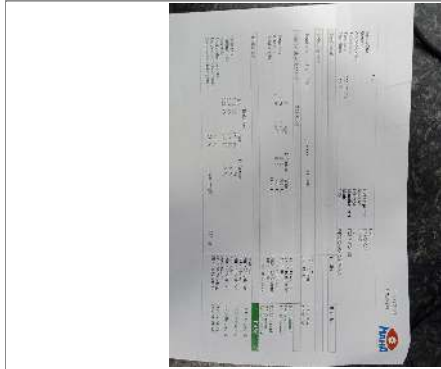

Shock and brake report



Diagnostic test

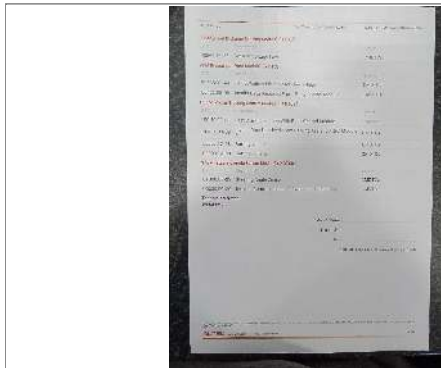

Diagnostic test



Diagnostic test



FRONT RIGHT CORNER



REAR LEFT CORNER

DEKRA Automotive (PTY) Ltd.
97 Willem Cruywagen Ave
Klerksoord, Pretoria, 0200
Phone: 012 542 4867
www.dekraauto.co.za

VIN: WF05XXGCC5GT74082

3 / 10



CONDITION REPORT

Report No: 2016258549

DATE
07/02/2024

DEKRA Automotive (PTY) Ltd.
97 Willem Cruywagen Ave
Klerksoord, Pretoria, 0200
Phone: 012 542 4867
www.dekraauto.co.za

VIN: WF05XXGCC5GT74082

4 / 10



CONDITION REPORT

Report No: 2016258549

DATE
07/02/2024



INTERIOR (FRONT DRIVER DOOR)



DASHBOARD (W/ ENGINE RUNNING)



ODOMETER



90 DEGREE FRONT



90 DEGREE RIGHT



90 DEGREE REAR

DEKRA Automotive (PTY) Ltd.
97 Willem Cruywagen Ave
Klerksoord, Pretoria, 0200
Phone: 012 542 4867
www.dekraauto.co.za

VIN: WF05XXGCC5GT74082

5 / 10



CONDITION REPORT

Report No: 2016258549

DATE
07/02/2024

DEKRA Automotive (PTY) Ltd.
97 Willem Cruywagen Ave
Klerksoord, Pretoria, 0200
Phone: 012 542 4867
www.dekraauto.co.za

VIN: WF05XXGCC5GT74082

6 / 10



CONDITION REPORT

Report No: 2016258549

DATE
07/02/2024



90 DEGREE LEFT



LF TYRE TREAD



LR TYRE TREAD



RR TYRE TREAD



RF TYRE TREAD



Sparewheel

DEKRA Automotive (PTY) Ltd.
97 Willem Cruywagen Ave
Klerksoord, Pretoria, 0200
Phone: 012 542 4867
www.dekraauto.co.za

VIN: WF05XXGCC5GT74082

7 / 10



CONDITION REPORT

Report No: 2016258549

DATE
07/02/2024

DEKRA Automotive (PTY) Ltd.
97 Willem Cruywagen Ave
Klerksoord, Pretoria, 0200
Phone: 012 542 4867
www.dekraauto.co.za

VIN: WF05XXGCC5GT74082

8 / 10



LICENSE DISC

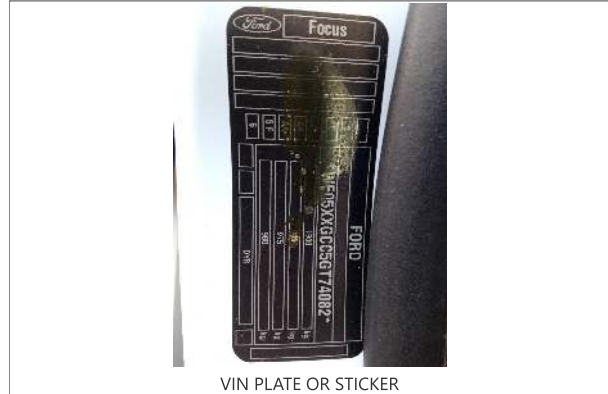

VIN PLATE OR STICKER



ENGINE 1



ENGINE 2



CHASSIS



Rear end



CONDITION REPORT

Report No: 2016258549

DATE
07/02/2024

DEKRA Automotive (PTY) Ltd.
97 Willem Cruywagen Ave
Klerksoord, Pretoria, 0200
Phone: 012 542 4867
www.dekraauto.co.za

VIN: WF05XXGCC5GT74082

10 / 10



Coolant reservoir



Oil cap and dipstick



Tyre pressure warning light il



Engine warning light illuminat



R/R quarter window broken



Manual

DEKRA Automotive (PTY) Ltd.
97 Willem Cruywagen Ave
Klerksoord, Pretoria, 0200
Phone: 012 542 4867
www.dekraauto.co.za



CONDITION REPORT

Report No: 2016258549

DATE
07/02/2024

DEKRA Automotive (PTY) Ltd.
97 Willem Cruywagen Ave
Klerksoord, Pretoria, 0200
Phone: 012 542 4867
www.dekraauto.co.za



CONDITION REPORT

Report No: 2016258549

DATE
07/02/2024



A • Pillar Left



C • Pillar Left



A • Pillar Right

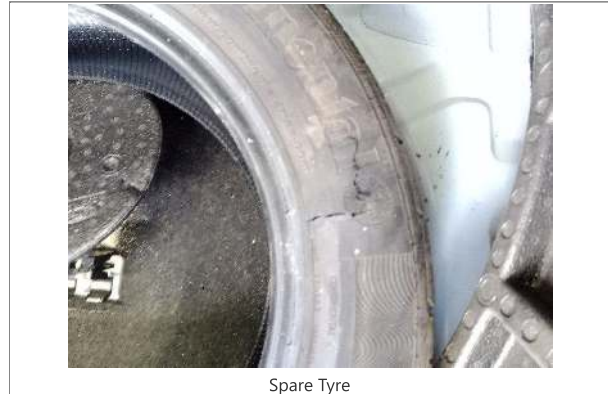

Spare Tyre



Bonnet



Water level

DEKRA Automotive (PTY) Ltd.
97 Willem Cruywagen Ave
Klerksoord, Pretoria, 0200
Phone: 012 542 4867
www.dekraauto.co.za



CONDITION REPORT

Report No: 2016258549

DATE
07/02/2024

DEKRA Automotive (PTY) Ltd.
97 Willem Cruywagen Ave
Klerksoord, Pretoria, 0200
Phone: 012 542 4867
www.dekraauto.co.za



CONDITION REPORT

Report No: 2016258549

DATE
07/02/2024



Water level



Grill



Front Bumper



Rim Front Left



Door Front Left



Fog Light Rear Right

DEKRA Automotive (PTY) Ltd.
97 Willem Cruywagen Ave
Klerksoord, Pretoria, 0200
Phone: 012 542 4867
www.dekraauto.co.za



CONDITION REPORT

Report No: 2016258549

DATE
07/02/2024

DEKRA Automotive (PTY) Ltd.
97 Willem Cruywagen Ave
Klerksoord, Pretoria, 0200
Phone: 012 542 4867
www.dekraauto.co.za



CONDITION REPORT

Report No: 2016258549

DATE
07/02/2024



Tyre Front Right



Park Light Front Right



Door Lock Front Right



Door Front Right

DEKRA Automotive (PTY) Ltd.
97 Willem Cruywagen Ave
Klerksoord, Pretoria, 0200
Phone: 012 542 4867
www.dekraauto.co.za



CONDITION REPORT

Report No: 2016258549

DATE
07/02/2024

DEKRA Automotive (PTY) Ltd.
97 Willem Cruywagen Ave
Klerksoord, Pretoria, 0200
Phone: 012 542 4867
www.dekraauto.co.za