

MFC Auction House
M57 Pretoria Rd, Glenmarais, KEMPTON PARK
Gauteng

DEKRA MFC
M57 Pretoria Rd - 1619
KEMPTON PARK - GT
08610 33572



Assignment

| | | | |
|-----------------|-------------------|---------------------|--------------------------|
| Client | MFC Auction House | Inspection Location | MFC |
| Requested Date | 17/04/2025 | | M57 Pretoria Road - 1619 |
| Inspection Date | 17/04/2025 | | Kempton Park - GT |

Vehicle Data

| | | | |
|-----------------|--------------------------------|-------------------------|-------------------|
| Vehicle Type | PASSENGER VEHICLE | Registered Owner | MFC AUCTION HOUSE |
| Manufacturer | MINI | Registration Number | CF89ZYGP |
| Model | COOPER S COUPE 1.6 [2011-2016] | Register Number | |
| VIN | WMWSX32070T442532 | Date Of First Licensing | |
| Engine Number | | Last COR | |
| Doors | 2 | License Expiry Date | 28/02/2025 |
| Color | RED | Power / Displacement | |
| Year Model | 2012 | Paint Finish | C - COMMON |
| Km Reading | 204,724 KM | Fuel | PETROL |
| Cab / Body Type | COUPE | Transmission | MANUAL |

Vehicle Options & Accessories

Items

VEHICLE INSPECTION

| Damage | Repair Way |
|---|------------|
| Engine Oil Leak | Repair |
| Front Bumper Paintwork • Chipmarks | Repair |
| Bonnet Paintwork • Scratched | Repair |
| Rear Fender Left Paintwork • Scratched | Repair |
| Rear Fender Right Paintwork • Scratched | Repair |
| Door Front Left Paintwork • Scratched | Repair |
| Door Front Right Paintwork • Scratched | Repair |
| Boot Lid / Hatch door Paintwork • Scratched | Repair |
| Rear bumper Paintwork • Scratched | Repair |
| Windscreen Cracked | Replace |
| Boot not opening | Repair |
| Engine management lights illuminated | Repair |

DEKRA Automotive (PTY) Ltd.
97 Willem Cruywagen Ave
Klerksoord, Pretoria, 0200
Phone: 012 542 4867
www.dekraauto.co.za

VIN: WMWSX32070T442532

Brakes

Brake Test Results

| | Left | Right | | |
|---------------------|--------------------|--------------------|------------------|----------------------------------|
| | Braking Force [KN] | Braking Force [KN] | Axle Weight [KG] | Deceleration [m/s ²] |
| Front | 3.4 | 3.2 | - | |
| Rear | 1.3 | 1.7 | - | |
| Emergency / Parking | 1.3 | 1.5 | - | |

Tyres and Rims

Tyre Specification & Measurement

| | Size | Load/Speed Index | Manufacture | Model | Type* | Production Date | Tread Depth (mm) |
|-------------|-----------|------------------|-------------|-------------|-------|-----------------|------------------|
| Front Left | 205/45R17 | 88W | Goodyear | Eagle | V | 4422 | 3 mm |
| Front Right | 205/45R17 | 88W | Bridgestone | Eco product | V | 0516 | 1 mm |
| Rear Left | 205/45R17 | 88W | Bridgestone | Eco product | V | 0516 | 3 mm |
| Rear Right | 205/45R17 | 84W | Continental | Contact | V | 2321 | 3 mm |

* Tyre Legend: V=Virgin, R=Recap

Diagnostic

During the diagnostic the following error messages were detected: (See also attached Diagnostic Report. For more information regarding the Fault Codes (DTC) and the recommended rectifications please contact the workshops of the vehicle manufacture).

| No | System | Code | Description | Status |
|----|--------|--------|--|--------|
| 1 | ABSENT | 009E2D | SZL(STEERING COLUMN SWITCH CLUSTER), MFL(MULTIFUN | |

Inspection Conditions

No Test Drive
Battery Flat
Engine number – not possible to verify engine number (not visible without dismantling)
Inspection conditions for the vehicle inspection were sufficient

Comments

General Comments: ACCORDING TO THE AGE AND MILEAGE OF THE VEHICLE, NORMAL WEAR AND TEAR MARKS ARE VISIBLE ON THE INTERIOR, EXTERIOR, ELECTRICAL AND MECHANICAL PARTS

Concluding Remarks

THIS REPORT HAS BEEN DRAWN UP IMPARTIALLY AND TO THE BEST OF OUR KNOWLEDGE

Technician

Andrick Wymers

This document was created electronically and is valid without signature.

General Remarks: The DEKRA Condition Report Inspection is a visual and functional check of all the items listed inside the report. DEKRA is not liable for concealed and hidden defects. DEKRA doesn't check: oil and fuel consumption, source of a leak if the area is dirty, oil pump strainer for any build-up of sludge, operation of cassette players or compact disc players, sound or radio reception, alarm systems, cylinder compression. We don't dismantle, remove or strip any part of the vehicle. Road testing is carried out within the immediate confines of the inspection location. This condition report is valid only for the described vehicle and the described condition at the time of inspection. DEKRA Terms & Conditions apply.



FRONT RIGHT CORNER



REAR LEFT CORNER



90 DEGREE FRONT



90 DEGREE REAR



90 DEGREE LEFT



90 DEGREE RIGHT



Expection bottle



Manual



Oil cap and dipstick



INTERIOR (FRONT DRIVER DOOR)



DASHBOARD (W/ ENGINE RUNNING)



ODOMETER



LF TYRE TREAD



LR TYRE TREAD



RR TYRE TREAD



RF TYRE TREAD



CHASSIS



ENGINE 1



ENGINE 2



VIN PLATE OR STICKER



LICENSE DISC

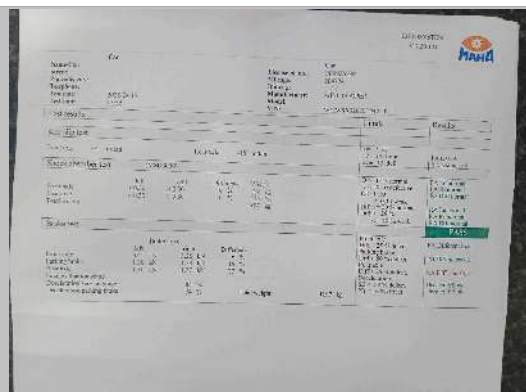

SHOCK & BRAKE REPORT

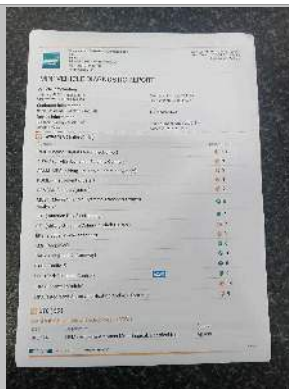

DIAGNOSTIC REPORT PAGE 1

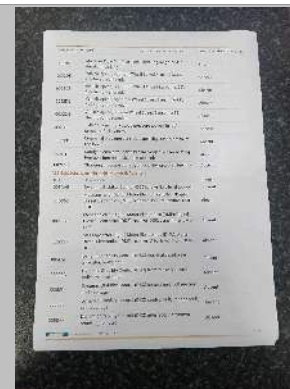

DIAGNOSTIC REPORT PAGE 2



DIAGNOSTIC REPORT PAGE 3

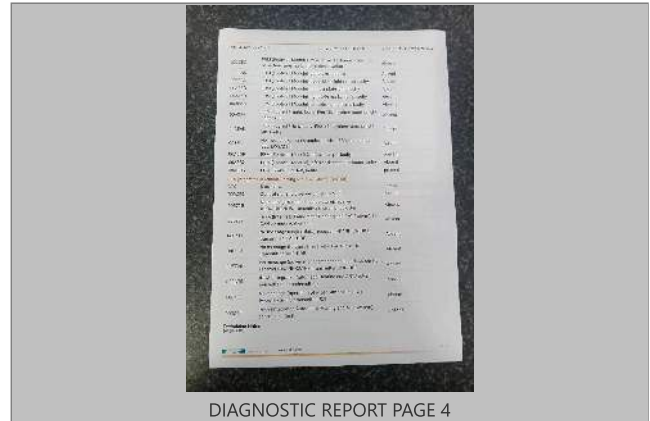

DIAGNOSTIC REPORT PAGE 4

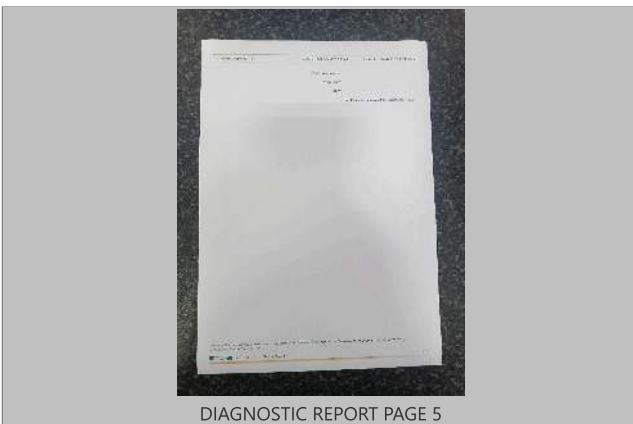

DIAGNOSTIC REPORT PAGE 5

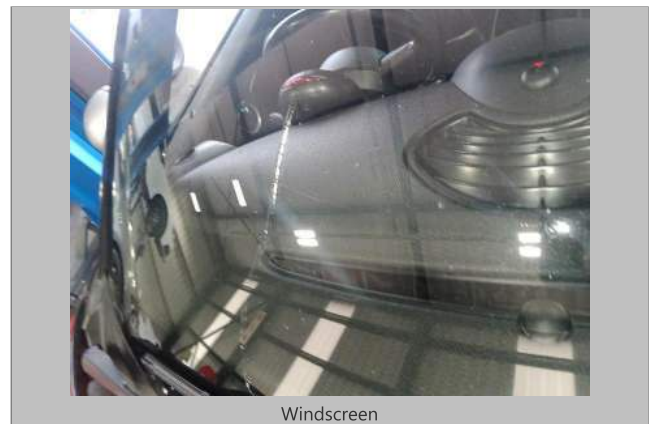

Windscreen

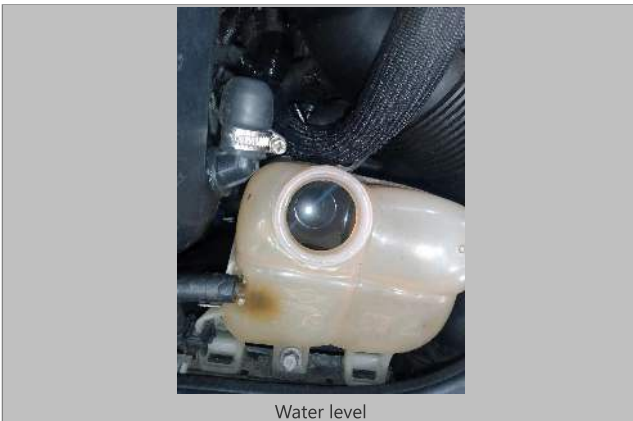

Water level

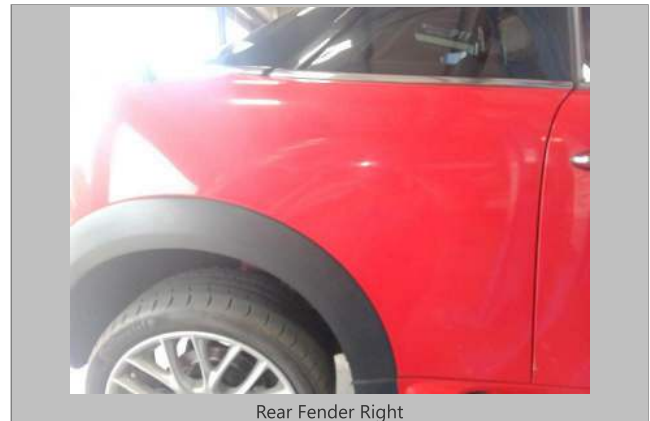

Rear Fender Right



Door Front Right



Bonnet



Front Bumper



Front Bumper



Door Front Left



Rear Fender Left



Rear bumper



Boot Lid / Hatch door



Engine

DEKRA Automotive (PTY) Ltd.
97 Willem Cruywagen Ave
Klerksoord, Pretoria, 0200
Phone: 012 542 4867
www.dekraauto.co.za

VIN: WMWSX32070T442532