

MFC Auction House
M57 Pretoria Rd, Glenmarais, KEMPTON PARK
Gauteng

DEKRA MFC
M57 Pretoria Rd - 1619
KEMPTON PARK - GT
08610 33572



Assignment

Client	MFC Auction House	Inspection Location	MFC
Requested Date	28/12/2023		M57 Pretoria Road - 1619
Inspection Date	28/12/2023		Kempton Park - GT

Vehicle Data

Vehicle Type	PASSENGER VEHICLE	Registered Owner	MFC
Manufacturer	VOLKSWAGEN	Registration Number	FMP001L
Model	GOLF	Register Number	
VIN	WVWZZZ1KZDK008612	Date Of First Licensing	
Engine Number		Last COR	
Doors	2	License Expiry Date	31/07/2023
Color	SILVER	Power / Displacement	
Year Model		Paint Finish	M - METALLIC
Km Reading	171,289 KM	Fuel	PETROL
Cab / Body Type	COUPE	Transmission	AUTOMATIC

Vehicle Options & Accessories

Items

VEHICLE INSPECTION

	Damage	Repair Way
	Engine Oil Sweat	Repair
	Under bonnet insulation cover Defective	Repair
	Center Console / Cubbyhole + Lid Damaged	Repair
	Switch Electrical Window Winder front left Missing	Repair
	Switch Electrical Window Winder front right Missing	Repair
	Seat Front Right Torn / Cut	Repair
	Mirror Adjusters Damaged	Repair
	Front Bumper Dented	Repair
	Front Fender Left Paintwork • Scratched	Repair
	Front Fender Right Dented	Repair
	Rear Fender Left Paintwork • Scratched	Repair
	Door Front Left Paintwork • Scratched	Repair
	Rear bumper Paintwork • Scratched	Repair
	Control Arm Bush(es) Front Axle Left Cracked	Replace
	Control Arm Bush(es) Front Axle Right Cracked	Replace
Tyre Rear Left Damaged	Replace	
Belly plates Loose / Excessive Play	Repair	

Brakes

Brake Test Results

	Left	Right	Axle Weight [KG]	Deceleration [m/s ²]
	Braking Force [KN]	Braking Force [KN]		
Front	2.8	2.8	-	
Rear	1.4	1.6	-	
Emergency / Parking	1.9	2.1	-	

Tyres and Rims

Tyre Specification & Measurement

	Size	Load/Speed Index	Manufacture	Model	Type*	Production Date	Tread Depth (mm)
Front Left	225/40R18	92Y	Zeetex	Hp5000 max	V	1323	4 mm
Front Right	225/40R18	92Y	Zeetex	Hp5000 max	V	1323	4 mm
Rear Left	235/40R18	95W	Winrun	R330	V	3820	0 mm
Rear Right	225/40R18	92W	Habilead	Sport max	V	1018	2 mm

* Tyre Legend: V=Virgin, R=Recap

Diagnostic

During the diagnostic no active error messages were detected. (See also attached Diagnostic Report. For more information regarding the Fault Codes (DTC) and the recommended rectifications please contact the workshops of the vehicle manufacture).

Inspection Conditions

No Test Drive
 Battery Flat
 Engine number – not possible to verify engine number (not visible without dismantling)
 Inspection conditions for the vehicle inspection were sufficient

Comments

General Comments: ACCORDING TO AGE AND MILEAGE OF VEHICLE NORMAL WEAR AND TEAR ON INTERIOR, EXTERIOR, ELECTRICAL AND MECHANICAL PARTS.
 Body • Exterior: Vehicle got minor scratches, stone chips and dents on some body panels
 Axle and Suspension: No shock test done due to shock machine not working

Concluding Remarks

THIS REPORT HAS BEEN DRAWN UP IMPARTIALLY AND TO THE BEST OF OUR KNOWLEDGE

Technician

Andrick Wymers

This document was created electronically and is valid without signature.

General Remarks: The DEKRA Condition Report Inspection is a visual and functional check of all the items listed inside the report. DEKRA is not liable for concealed and hidden defects. DEKRA doesn't check: oil and fuel consumption, source of a leak if the area is dirty, oil pump strainer for any build-up of sludge, operation of cassette players or compact disc players, sound or radio reception, alarm systems, cylinder compression. We don't dismantle, remove or strip any part of the vehicle. Road testing is carried out within the immediate confines of the inspection location. This condition report is valid only for the described vehicle and the described condition at the time of inspection. DEKRA Terms & Conditions apply.



Brake report

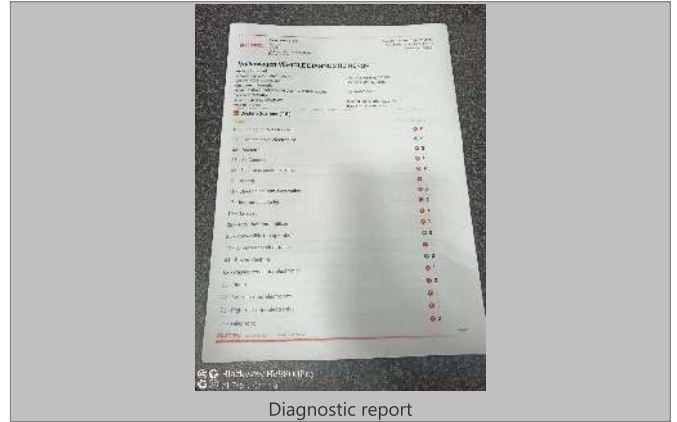

Diagnostic report

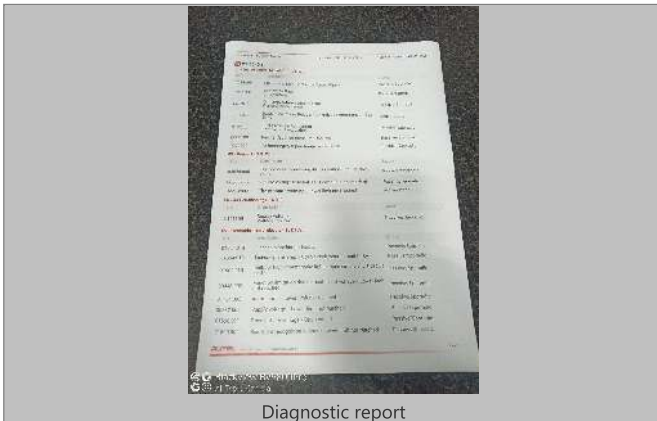

Diagnostic report

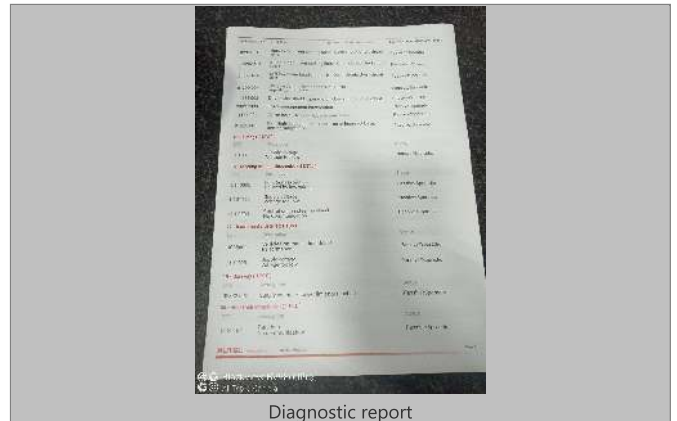

Diagnostic report

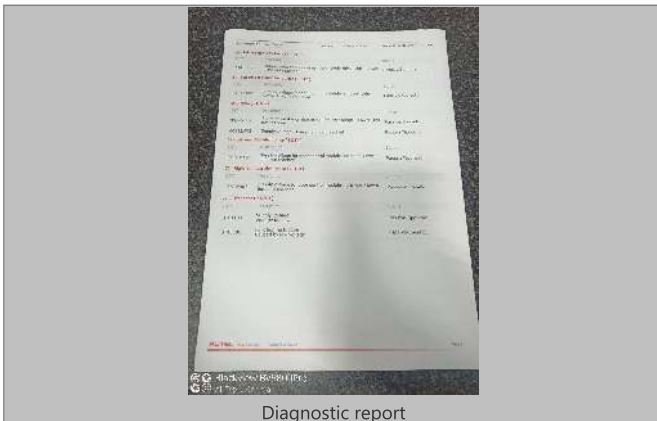

Diagnostic report

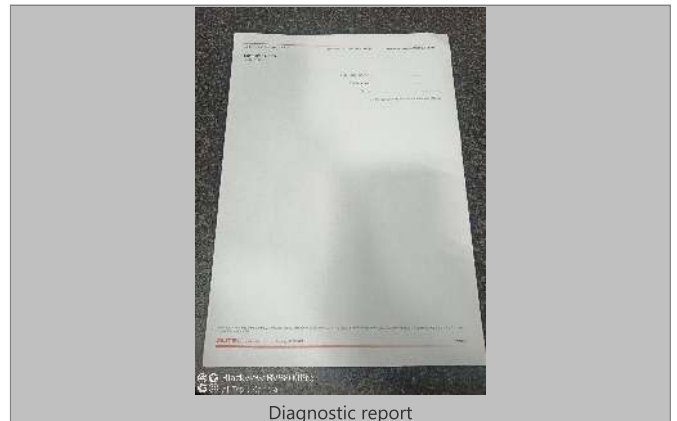

Diagnostic report



Expenditure bottle



Oil cap and dipstick



Automatic



No spare wheel



FRONT RIGHT CORNER



REAR LEFT CORNER



INTERIOR (FRONT DRIVER DOOR)



DASHBOARD (W/ ENGINE RUNNING)



ODOMETER



90 DEGREE FRONT



90 DEGREE RIGHT



90 DEGREE REAR



90 DEGREE LEFT



LF TYRE TREAD



RF TYRE TREAD



RR TYRE TREAD



LR TYRE TREAD



LICENSE DISC



VIN PLATE OR STICKER



CHASSIS



ENGINE 1



ENGINE 2



Water level



Under bonnet insulation cover



Seat Front Right



Center Console / Cubbyhole + Lid



Front Bumper



Front Bumper



Front Fender Left



Door Front Left

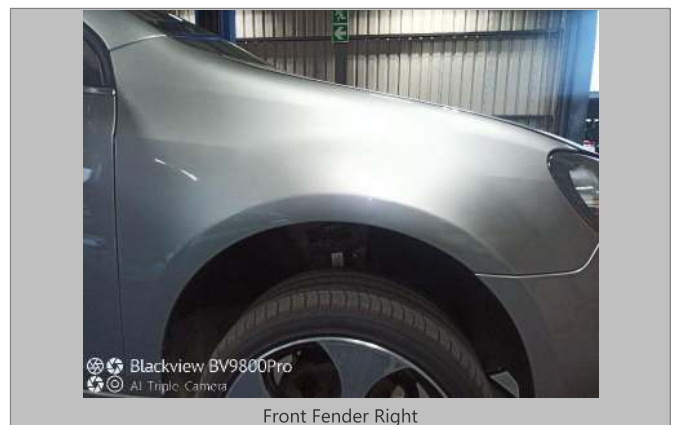
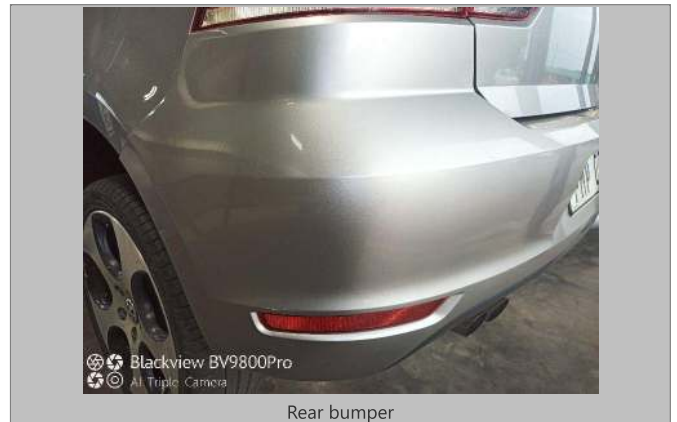
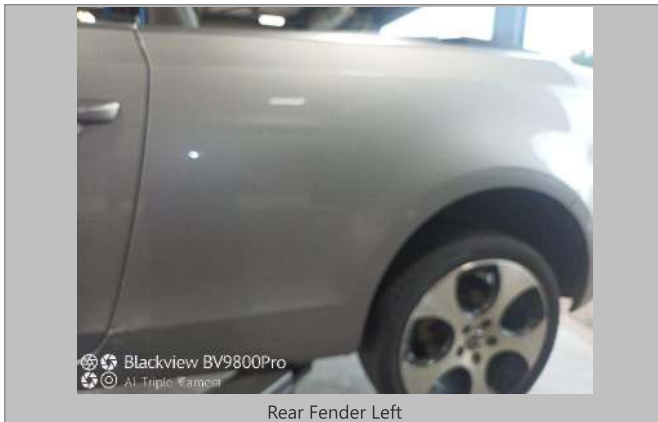



Engine



Control Arm Bush(es) Front Axle Left



Control Arm Bush(es) Front Axle Right



Switch Electrical Window Winder front left



Switch Electrical Window Winder front right



Mirror Adjusters

DEKRA Automotive (PTY) Ltd.
97 Willem Cruywagen Ave
Klerksoord, Pretoria, 0200
Phone: 012 542 4867
www.dekraauto.co.za