



CONDITION REPORT



Report No:
2016943873
DATE
11/07/2025

MFC Auction House
M57 Pretoria Rd, Glenmarais, KEMPTON PARK
Gauteng

DEKRA MFC
M57 Pretoria Rd - 1619
KEMPTON PARK - GT
08610 33572



Assignment

Client	MFC Auction House	Inspection Location	MFC
Requested Date	11/07/2025		M57 Pretoria Road - 1619
Inspection Date	11/07/2025		Kempton Park - GT

Vehicle Data

Vehicle Type	PASSENGER VEHICLE	Registered Owner	
Manufacturer	VOLVO	Registration Number	KW08TYGP
Model	S60 T4 2.0 MOMENTUM GEARTRONIC [2015-2016]	Register Number	
		Date Of First Licensing	
VIN	YV1FS41C0G2400123	Last COR	
Engine Number		License Expiry Date	31/03/2026
Doors	4	Power / Displacement	
Color	SILVER	Paint Finish	TWO COAT UNI
Year Model	2015	Fuel	PETROL
Km Reading	167,700 KM	Transmission	AUTOMATIC
Cab / Body Type	SEDAN		

Vehicle Options & Accessories

Items

VEHICLE INSPECTION

DEKRA Automotive (PTY) Ltd.
97 Willem Cruywagen Ave
Klerksoord, Pretoria, 0200
Phone: 012 542 4867
www.dekraauto.co.za

VIN: YV1FS41C0G2400123



Damage	Repair Way
Hoses Oil Sweat	Repair
Air Conditioner Insufficient	Replace
Indicator Light Front Left Damaged	Replace
Headlight Left Damaged	Replace
Door Panel Front Right Defective	Repair
Door Panel Rear Right Damaged	Repair
Side Mirror Left Damaged	Replace
Side Mirror Right Paintwork • Scratched	Repair
Front Bumper Damaged	Repair
Bonnet Paintwork • Scratched	Repair
Front Fender Left Paintwork • Scratched	Repair
Front Fender Right Residual Traces of Repair	Repair
Rear Fender Left Damaged	Repair
Rear Fender Right Damaged	Repair
Door Front Left Damaged	Repair
Door Front Right Paintwork • Scratched	Repair
Door Rear Left Paintwork • Scratched	Repair
Door Rear Right Paintwork • Scratched	Repair
Boot Lid / Hatch door Paintwork • Scratched	Repair
Rear bumper Paintwork • Scratched	Repair
Sill Panel Left Dented	Repair
Parking Brake Performance Left / Right Difference out of legal range	Repair
Tyre Front Left Damaged	Replace
Tyre Front Right Damaged	Replace
Tyre Rear Left Damaged	Replace
Rim Front Left Scratched	Repair
Rim Front Right Scratched	Repair
Rim Rear Left Scratched	Repair
Rim Rear Right Scratched	Repair
Sub Frame Dented	Repair
Engine Noise Excessive	Repair
Warning lights illuminated on dashboard	Repair
Engine	Signs rodent in engine bay
Body and Exterior	Residual traces of repair on some body panels
Body and Exterior	Stone chips and spray work on some body panels
Body and Exterior	Dents and scratches on some body panels
Interior/ Gear knob cracked	Replace
Engine bay dirty.	Clean
Engine splash plate missing	Replace
Parking brake switch faulty	Repair
Oil level could not be checked	Repair
Spare wheel missing.	Replace



Brakes

Brake Test Results

	Left	Right		
	Braking Force [KN]	Braking Force [KN]	Axle Weight [KG]	Deceleration [m/s ²]
Front	4.27	4.37	-	
Rear	1.86	1.9	-	
Emergency / Parking	0.71	1.23	-	

Tyres and Rims

Tyre Specification & Measurement

	Size	Load/Speed Index	Manufacture	Model	Type*	Production Date	Tread Depth (mm)
Front Left	P235/40Z R18	95W	Nexen	Nfera	V	0923	4 mm
Front Right	P235/40Z R18	95W	Nexen	Nfera	V	0923	4 mm
Rear Left	235/40Z R18	95W	Roadshine	RS922	V	3422	0 mm
Rear Right	235/40Z R18	95W	Nexen	Nfera	V	1523	1 mm

* Tyre Legend: V=Virgin, R=Recap

Diagnostic

During the diagnostic the following error messages were detected: (See also attached Diagnostic Report. For more information regarding the Fault Codes (DTC) and the recommended rectifications please contact the workshops of the vehicle manufacture).

No	System	Code	Description	Status
1	CEM(CENTRAL ELECTRONIC MODULE)	B102649	STEERING COLUMN LOCK, SYSTEM INTERNAL FAULTS,INTER	

Inspection Conditions

No Test Drive
Battery Flat
Engine number – not possible to verify engine number (not visible without dismantling)
Inspection conditions for the vehicle inspection were sufficient

Comments

General Comments: ACCORDING TO THE AGE AND MILEAGE OF THE VEHICLE, NORMAL WEAR AND TEAR MARKS ARE VISIBLE ON THE INTERIOR, EXTERIOR, ELECTRICAL, AND MECHANICAL PARTS.

Concluding Remarks

THIS REPORT HAS BEEN DRAWN UP IMPARTIALLY AND TO THE BEST OF OUR KNOWLEDGE

Technician

Sibusiso Mokase

This document was created electronically and is valid without signature.

General Remarks: The DEKRA Condition Report Inspection is a visual and functional check of all the items listed inside the report. DEKRA is not liable for concealed and hidden defects. DEKRA doesn't check: oil and fuel consumption, source of a leak if the area is dirty, oil pump strainer for any build-up of sludge, operation of cassette players or compact disc players, sound or radio reception, alarm systems, cylinder compression. We don't dismantle, remove or strip any part of the vehicle. Road testing is carried out within the immediate confines of the inspection location. This condition report is valid only for the described vehicle and the described condition at the time of inspection. DEKRA Terms & Conditions apply.



Automatic Transmission



Spare wheel Accessories



Triangle

Vehicle Information		Weight		Dimensions	
Make	Volvo	Weight	1570 kg	Length	4265 mm
Model	V40	Max weight	2000 kg	Width	1855 mm
Year	2013	Max height	2000 mm	Wheelbase	2700 mm
Engine	2.0 T4	Max load	430 kg	Overhang front	1225 mm
Transmission	Automatic	Max load	430 kg	Overhang rear	1225 mm
Drive	FWD	Max load	430 kg	Max load	430 kg
Color	Black	Max load	430 kg	Max load	430 kg
Registration	2013	Max load	430 kg	Max load	430 kg
Inspection date	2025/07/11	Max load	430 kg	Max load	430 kg
Inspection by	DEKRA	Max load	430 kg	Max load	430 kg

Brake and shock absorber report

VOLVO VEHICLE DIAGNOSTIC REPORT	
Vehicle ID	VOLVO V40
Engine	2.0 T4
Transmission	Automatic
Drive	FWD
Color	Black
Registration	2013
Inspection date	2025/07/11
Inspection by	DEKRA
Inspection result	Pass
Inspection notes	
Inspection location	DEKRA
Inspection time	11:00
Inspection cost	1000
Inspection fee	1000
Inspection tax	1000
Inspection total	1000

Diagnostic report page 1

VOLVO VEHICLE DIAGNOSTIC REPORT	
Vehicle ID	VOLVO V40
Engine	2.0 T4
Transmission	Automatic
Drive	FWD
Color	Black
Registration	2013
Inspection date	2025/07/11
Inspection by	DEKRA
Inspection result	Pass
Inspection notes	
Inspection location	DEKRA
Inspection time	11:00
Inspection cost	1000
Inspection fee	1000
Inspection tax	1000
Inspection total	1000

Diagnostic report page 2

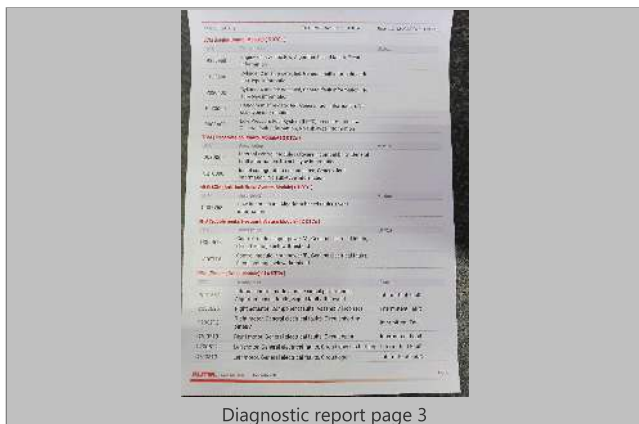

Diagnostic report page 3

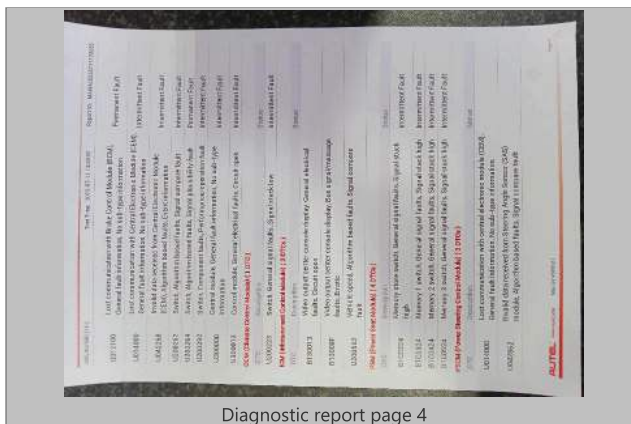

Diagnostic report page 4

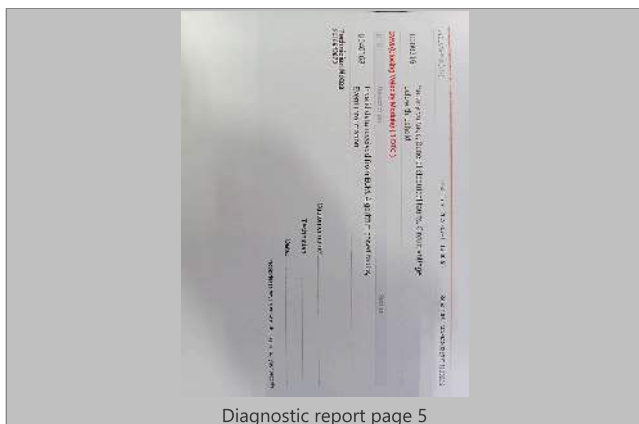

Diagnostic report page 5



Oil cap



Front chassis

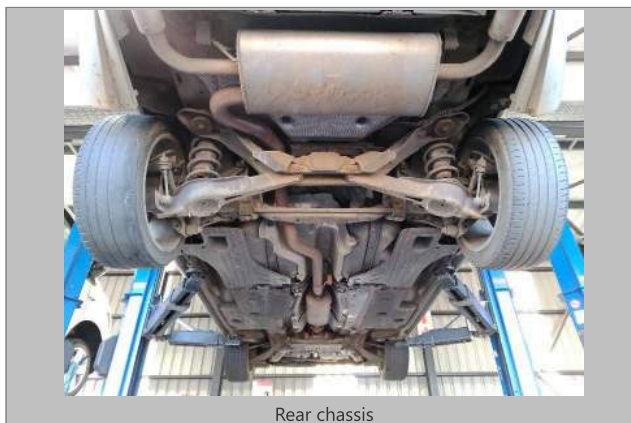

Rear chassis



FRONT RIGHT CORNER



REAR LEFT CORNER



INTERIOR (FRONT DRIVER DOOR)



DASHBOARD (W/ ENGINE RUNNING)



ODOMETER



90 DEGREE FRONT



90 DEGREE RIGHT



90 DEGREE REAR



90 DEGREE LEFT



LF TYRE TREAD



LR TYRE TREAD



RR TYRE TREAD



RF TYRE TREAD



LICENSE DISC

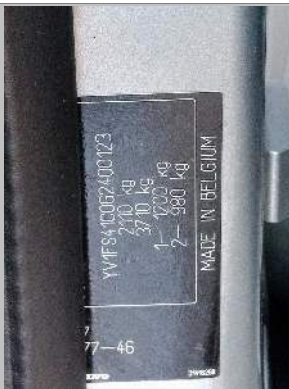

VIN PLATE OR STICKER



ENGINE 1



Door Panel Front Right



Door Panel Rear Right



Boot Lid / Hatch door



Rear bumper



Rear bumper



Rear Fender Left



Door Rear Left



Door Front Left



Front Fender Left



Side Mirror Left



Sill Panel Left



Front Bumper



Front Bumper



Bonnet



Headlight Left



Front Fender Right



Door Front Right



Side Mirror Right



Door Rear Right



Rear Fender Right



Indicator Light Front Left

Brake test				
	left	right	Difference	
Foot brake	4.27 kN	4.37 kN	2.4%	
Parking brake	0.21 kN	1.23 kN	42.4%	
Foot brake	1.86 kN	1.90 kN	2.1%	
Final evaluation note:				
Deceleration service brake:	80 %			
Deceleration parking brake:	13 %			
		Total weight	1575 kg	

Parking Brake Performance



Air Conditioner



Tyre Front Right



Rim Front Right



Rim Rear Right



Rim Rear Left



Sill Panel Left



Rim Front Left



Tyre Front Left



Sub Frame



Tyre Rear Left



Hoses



Water level

DEKRA Automotive (PTY) Ltd.
97 Willem Cruywagen Ave
Klerksoord, Pretoria, 0200
Phone: 012 542 4867
www.dekraauto.co.za

VIN: YV1FS41C0G2400123